

# abstracta

Abstracta meubel prijslijst



Pricelist EUR Free 2024

# Index product category



## Ceiling Baffles & Panels

Basic Baffle	43
Scala	76
Sky	79



## Acoustic Lighting

Holly	64
Lily	66
Moon	68
Scala	76
Trumpet	108
Vika <b>NEW</b>	110



## Acoustic Furniture

Akunok <b>NEW</b>	36
dB Modular Sofa	5151
dB Pillar	54
Domo Wall Booth	61
My Hive	70



## Acoustic Wall Art

Abstracta x Wall of Art	21
-------------------------	----



## Desk Screens

Domo	59
Scala	74
Softline	86
Soneo	97
Stitch	103



## Cubicles

Akunok <b>NEW</b>	36
dB	49
dB Modular Sofa	5151
Domo	57
Domo Wall Booth	61
My Hive	70
Softline	81
Soneo	96



## Suspended Absorbers

Airbloom	25
Aircone	27
Airflake	29
Airleaf	31
Air-X	33
Scala	76



## Writing Boards

Abstracta Agile	19
Alumi Combi	42
MagVision	121
Moow	123
Sketchalot	125
Uniti	127
VIP	129



## Silent Pods

Plenty Pod	112
Zen Pod	116



## Floor Screens

Abstracta Agile	19
Akunok <b>NEW</b>	36
Alumi	39
dB	47
Domo	57
Scala	74
Softline	81
Soneo	93
Stitch	103
Vika <b>NEW</b>	110



## Acoustic Wall Panels

Bits Wall Panel	45
Domo Wall Panel	62
Sahara	72
Scala	76
Scala XL	77
Sky	79
Soneo Wall Panel	101
Triline Wall Panel	106

# Index

Index product category	2	Lily	66
Sales/delivery conditions	6	Moon	68
Abstracta Fast Supply	8	My Hive	70
Textiles – suppliers & branding	10	Sahara	72
Upholstery – most common	11	Scala	74
Care instructions	14	Scala XL	77
Acoustics	15	Sky	79
Sustainability	16	Softline	81
Contact	137	Soneo	93
		Soneo Wall Panel	101
<b>Acoustics</b>		Stitch	103
Abstracta Agile	19	Triline Wall Panel	106
Abstracta x Wall of Art	21	Trumpet	108
Airbloom	25	Vika <b>NEW</b>	110
Aircone	27		
Airflake	29	<b>Silent Pods</b>	
Airleaf	31	Plenty Pod	112
Air-X	33	Zen Pod	116
Akunok <b>NEW</b>	36		
Alumi	39	<b>Writing boards</b>	
Basic Baffle	43	MagVision	121
Bits Wall Panel	45	Moow	123
dB	47	Sketchalot	125
dB Modular Sofa	51	Uniti	127
dB Pillar	54	VIP	129
Domo	57	Starter set and tools	132
Domo Wall Panel	62		
Holly	64		

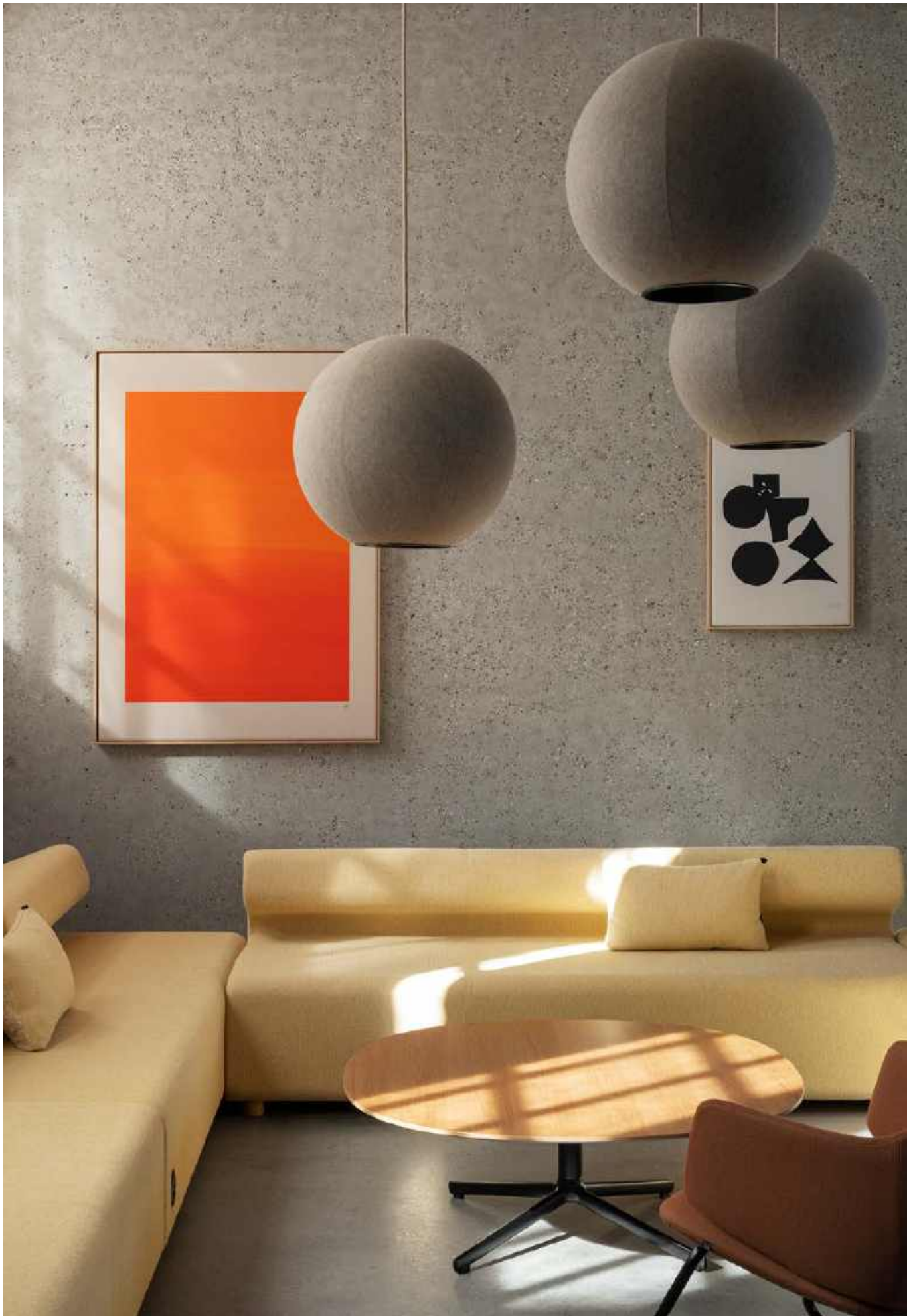

# Soundscapes for new patterns of work

Tomorrow's workplaces will be more sustainable, more human, and more creative. They will be designed with a greater focus on well-being and health. It is these kinds of environments that we at Abstracta strive to help create.

Our starting point is always a space's soundscape. We are convinced that awareness about the importance of soundscapes in terms of well-being will continue to grow.

Our products are designed to address the diversity of requirements that characterise contemporary workplaces. The opportunity for employees to work undisturbed, and the fundamental necessity of a pleasant soundscape and a stimulating visual surrounding.



# Sales/delivery conditions Free

## Prices

Prices listed are in EURO gross, VAT excluded and valid from March 1, 2024. All previous price lists are hereby cancelled. We reserve the right to change prices, design and payment terms without prior notice. For current and updated price list - contact Sales Support. In the event of a difference between a printed and digital price list, the latest digital version always applies.

## Offers

Offer is unless otherwise specified valid in 30 days. Orders are accepted only by written purchase order.

## Terms of payment

Payment 30 days net or as otherwise agreed. Late payment interest of 10% is charged per month on overdue invoice. The goods will remain Abstractas property until fully paid. We reserve the right to a credit check.

## Payment

Only by International Bank transfers, payment by cheque is not accepted. Bank details according to the invoice.

## Terms of delivery

According to Incoterms 2020

- DAP, (Delivered At Place), normal packaging included.
- Dispatch of standard products is between 2-6 working weeks from order confirmation date.
- Dispatch of customized products is between 3-12 working weeks from the order confirmation date.

## Transport

Free delivery of orders with a value over €750 Net. A freight and administration fee of €60 Net will apply on orders below this value. Plenty Wall is excluded from this rule and are billed according to current shipping price. If tail lift will be needed for deliveries this must be noted on PO and can cause an extra charge. If changes of delivery address is needed when order left Abstracta ware house this will be charged on separate Invoice. It is not possible to change delivery day when goods have been dispatched without extra charge. Telephone notification is not an on-time and on-site demand, only information about estimated delivery time. If deliveries will be denied a second delivery will be charged on separate Invoice.

## Transport on-time and on-site demand

On-site and on-time unloading requests will be charged at prime cost.

## Damages and claims

### *Transport damage:*

Upon receipt of the goods, the recipient must check that the consignment is correct with respect to the number of packages and condition of the goods. If a package is damaged or missing, this must be immediately noted on the consignment note to the driver as well as immediately in writing be notified to Abstracta. Hidden damages that have not been apparent upon receipt, or damages that could not reasonably have been noted due to e.g. large volumes of goods, shall promptly be notified in writing to Abstracta within six calendar days. Any damage should be photo documented to facilitate the assessment of claims for compensation. Damaged goods must not be moved to another location.

### *Other customer complaints:*

Complaints are handled before detailed report including photos have been submitted to our Claims Support. Abstracta may require return of the product to conduct a proper investigation. Abstracta shall after approved claims either repair or replace defective products.

## Order confirmation

The order confirmation is the basis for the order and is expected to be reviewed by the buyer within 48 hours. After 48 hours, the order is considered recognition of customer approval unless otherwise notified. We reserve the right to charge a fee for changes or in the event of cancellation made after approved order confirmation.

## Returns

Returns cannot be done without first contacting our Sales Support for acquiring a return form. Return of stock items are allowed within 14 days after delivery date. The goods must be sent in original packaging. The customer stands for return shipping. Any shipping damages occurred will be charged to the customer. Abstracta charge the customer 30% of the value of the goods in return deductions. Minimum return costs are €40.

## Weight

Specified weights are net weight (excl. packaging).

**Cancellation of orders**

Cancellation of stock items may take place no later than 3 working days after the order confirmation date. In case of cancellation of the manufacturing goods, the cost of the work will be charged.

**Warranty**

5 year warranty, counted from the date of delivery, provided the goods immediately upon delivery have been placed indoor with normal temperature and has not been subjected to unusual wear or damage. The warranty applies to material-, production- or construction failures. Normal wear and deterioration of damage to lacquered details are not covered by our factory warranty. Abstracta even leave 10 years spare parts warranty from date of delivery. Delivery dates shall be evidenced by the customer.

# Abstracta Fast Supply

2-5 days  
dispatch!

The following products can be delivered from the factory within 5 working days once the order is marked **Fast Supply**.

- If an order contains both Fast Supply products and standard delivery time products, the despatch time is controlled by the standard delivery time products.
- Orders from the Fast Supply inventory can not be freight consolidated with other orders.

- Prices are according to the price list. Stock Discounts does not apply!
- Orders are invoiced on the same day as it is ready, regardless collection date.
- Orders from the Fast Supply can not be handled by prepayment.
- With reservation for clearance sale.



## MagVision writing board

**Measurement:** 980x630 mm,  
1180/1480/1980x1000 mm.  
**Colour:** Optic white.



## Sketchalot writing board

Including legs.  
**Measurement:**  
790x2000x210 mm.



## Softline floor screen

Softline 30 incl. legs.  
**Measurement:** 800x1500,  
1000x1500, 1200x1500 mm.  
**Fabric:** Salsa -036. Black legs.



## Softline table screen, modesty panel

Softline 30 incl. fittings.  
**Measurement:** 830/1200/1400/  
1600/1800x650 mm.  
**Fabric:** Salsa -036. Black legs.



## Scala Wall absorber

**Measurement:** 1207x1600/2300  
mm.  
Vertical version.  
**Fabric:** Soundfelt -016, -017.



## Scala Ceiling absorber

**Measurement:** 1600x1207 mm.  
With or without lighting in black  
stained ash.  
**Fabric:** Soundfelt -016, -017.



## Lily acoustic lighting

**Measurement:**  
900/1200x61 mm.  
Including lighting.  
**Fabric:**  
Focus Melange 60309, 60311.  
White core.







**Airflake, blade open**

10-pack  
**Measurement:** 400x345mm.  
**Fabric:** Soundfelt VF (eco/fire),  
-015, -016, -017 alt. Hemp.



**Aircone**

10-pack  
**Measurement:**  
465x405x85 mm.  
**Fabric:** Soundfelt VF (eco/fire),  
-015, -016, -017 alt. Hampa.



**Airleaf**

10-pack  
**Measurement:** 290x465 mm.  
**Fabric:** Soundfelt VF (eco/fire),  
-015, -016, -017 alt. Hemp.



**Air-X**

10-pack  
**Fabric:** Soundfelt VF (eco/fire),  
-015, -016, -017 alt. Hemp.

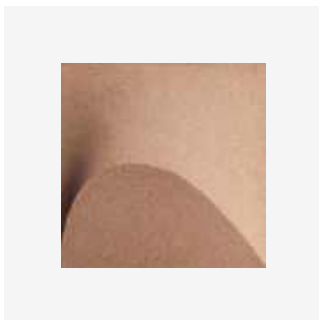

**Sahara**

4-pack  
**Measurement:**  
450x450x60 mm.

**Wall rail Sahara 4-pack**



**Airbloom**

10-pack  
**Measurement:** 475x510 mm.  
**Fabric:** Soundfelt VF (eco/fire),  
-015, -016, -017 alt. Hemp.



**Zen Pod Essential  
Small Clean**

Left-hinged door  
**Measurement:** 1200x1200x2310



**Zen Pod Essential  
Medium Clean**

Left-hinged door  
**Measurement:** 1200x2310x2310

# Textiles – Suppliers & branding

Below is a list of textile suppliers and the quality-/sustainability brands valid for the textiles we use. Valid price for each product group is indicated on the product pages in this pricelist. For information about prices of other textiles/supplier than indicated below - please contact us: sales@abstracta.se

Most of the textiles in the list below are eco-labelled with Möbelfakta or Ecolabel and some are extra wide matching wide floor screens with dimensions over 1200 mm. (See colour symbol for guidance).

## Guide

- = Swedish Möbelfakta
- = For wide floor screens >1200 mm
- = Ecolabel
- = Light resistance
- = OEKO Tex
- = Nordic Swan Ecolabel



Supplier	Textile
<b>Abstracta</b>	<div style="display: flex; justify-content: space-between;"> <div style="width: 30%;"> <p>Air Felt ●</p> <p>Dox ●●●●●</p> <p>Hampa ●</p> </div> <div style="width: 30%;"> <p>Marbela ●●</p> <p>Salsa ●●●●●</p> <p>Snow White</p> </div> <div style="width: 30%;"> <p>Soundfelt VF ●●●●</p> <p>Soundfelt Rec ●●●</p> <p>Texfel ●●●●</p> </div> </div>
<b>Camira</b>	<div style="display: flex; justify-content: space-between;"> <div style="width: 30%;"> <p>Blazer Lite ●●●●●</p> <p>Blazer ●●</p> <p>Cara ●●●●●</p> <p>Carlow ●●●●●</p> </div> <div style="width: 30%;"> <p>Era 170 ●●●●●</p> <p>Lucia ●●●●●</p> <p>Main Line Flax ●●●●●</p> <p>Synergy ●●●●●</p> </div> <div style="width: 30%;"> <p>Synergy 170 ●●●●●</p> <p>Xtreme CS ●●●●●</p> </div> </div>
<b>Gabriel</b>	<div style="display: flex; justify-content: space-between;"> <div style="width: 30%;"> <p>Crisp ●●●●●</p> <p>Cura ●●●●●</p> <p>Cura Screen ●●●●●</p> <p>Europost ●●●●●</p> <p>Event Screen+ ●●●●●</p> <p>Focus ●●●●●</p> <p>Focus Melange ●●●●●</p> </div> <div style="width: 30%;"> <p>Focus Melange</p> <p>Screen ●●●●●</p> <p>Hush ●●●●●</p> <p>Just ●●●●●</p> <p>Mica ●●●●●</p> <p>Repetto ●●●●●</p> <p>Step ●●●●●</p> </div> <div style="width: 30%;"> <p>Step Melange ●●●●●</p> <p>Soul ●●●●●</p> <p>Soul Melange ●●●●●</p> <p>Tonal ●●●●●</p> <p>Twist ●●●●●</p> <p>Twist Melange ●●●●●</p> </div> </div>
<b>Kvadrat</b>	<div style="display: flex; justify-content: space-between;"> <div style="width: 30%;"> <p>Atom ●</p> <p>Divina 3 ●●●●●</p> <p>Divina Melange ●●●●●</p> <p>Floyd ●</p> <p>Floyd Screen ●●</p> </div> <div style="width: 30%;"> <p>Galaxy ●●</p> <p>Hallingdal 65 ●●●●●</p> <p>Hero ●●●●●</p> <p>Remix ●●●●●</p> <p>Remix Screen ●●●●●</p> </div> <div style="width: 30%;"> <p>Steelcut ●●●●●</p> <p>Steelcut Trio ●●●●●</p> <p>Re-wool ●●●●●</p> <p>Vidar 4 ●●●●●</p> <p>Zero ●</p> </div> </div>
<b>Ludvig Svensson</b>	<div style="display: flex; justify-content: space-between;"> <div style="width: 30%;"> <p>Debut ●●●●●</p> <p>Harper ●●●●●</p> </div> <div style="width: 30%;"> <p>Prime ●●●●●</p> <p>Rami ●●●●●</p> </div> <div style="width: 30%;"></div> </div>
<b>Gudbrandsdalen</b>	<div style="display: flex; justify-content: space-between;"> <div style="width: 30%;"> <p>Amdal ●●●●●</p> </div> <div style="width: 30%;"> <p>Bardal ●●●●●</p> </div> <div style="width: 30%;"> <p>Romsdal ●</p> </div> </div>

# Upholstery – Most common

## Air Felt



## Dox

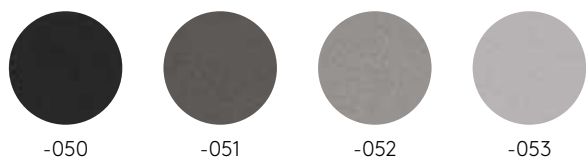

NB The colours stated in the price list may differ slightly to the actual fabric colour. To get physical fabric samples, please contact us. See each product page for compatible textiles and price range.

**Focus Melange** Gabriel. Standard colours.



**Focus Melange** Gabriel. Non-standard colours — longer delivery time.



**Hampa**



**Marbela**

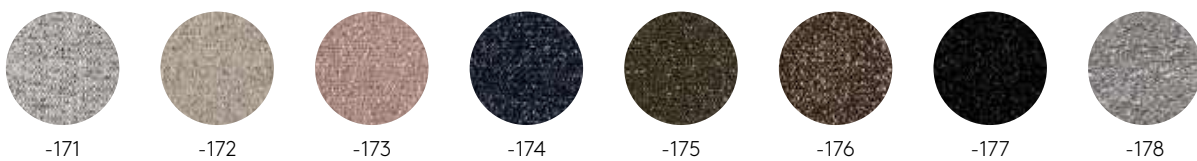

NB The colours stated in the price list may differ slightly to the actual fabric colour. To get physical fabric samples, please contact us. See each product page for compatible textiles and price range.

## Salsa



-032



-036



-055



-057



-158



-159



-160



-161

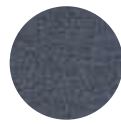

-162



-163

## Snow White



-001

NB The colours stated in the price list may differ slightly to the actual fabric colour. To get physical fabric samples, please contact us. See each product page for compatible textiles and price range.

**Soundfelt VF** (Eco/Fire) Made from recycled material. Colour differences may occur. Fire classed.



-015 Vit



-016 Grå



-017 Mörkgrå

## Texfel



-011



-012



-013



-014

## Xtreme CS Camira.



Vit-50  
Lagerfärg



XR423



XR424



XR026



XR433



XR160



XR419



XR420



XR430



XR084



XR081



XR427



XR094



XR434



XR046



XR108



XR418



XR416



XR106



XR079



XR426



XR009

# Care instructions

## Fabric

To maintain the color and appearance of the fabric, it should be vacuum cleaned regularly with a soft nozzle.

### **Stain Removal for cotton, canvas and polyester:**

- Use colorless towel or a washcloth to absorb as much as possible of still-moist stain. Dried stains should be vacuumed.
- Wet the stain sparingly with a white pure cotton cloth, warm water and possibly a little pH-neutral cleaner.
- Dab the area with a dry cloth or colorless paper towel to absorb the moisture and stain.
- Repeat this process until the stain is gone.
- On the final repetition, use only clean water with no detergent added.
- Finish by dabbing up moisture with a dry cloth or paper towel.

### **Stain Removal for wool:**

Dab or wipe gently with a damp cloth.

## Cork

Our cork surfaces are kept clean and in good condition by vacuuming them regularly with a soft brush nozzle.

### **Stain Removal:**

Carefully wipe up any stains using a damp cloth. Then dry the surface.

### **Disinfection of Sahara acoustic panel:**

The Sahara acoustic panel is made completely from cork and is now approved to be cleaned using disinfectants, enabling it to be used in rooms where fabric covered acoustic panels are not suitable.

## Whiteboards nad glass boards

Remove any protective film from the writing board and thoroughly clean the surface before first use. Moderately-used writing boards should then be cleaned a couple of times a week. The board must be absolutely dry when used. Use only pens intended for whiteboards. Replace the felt on the eraser on a regular basis.

### **Clean as follows:**

- Wipe with approved cleaning fluid intended for whiteboards.
- Then wash away residual cleaning solution with clean lukewarm water.
- Wipe dry with a cloth.



- Repeat if necessary.
- Easier soiled paintings can be cleaned with only lukewarm water.
- Wipe dry with a cloth.

### **Note:**

Avoid detergents that are not intended for whiteboards (e.g. soap or detergent) when they can leave residues which hinder erasure.

## Table top surface (dB Forbo linoleum surface)

### **Regular maintenance:**

- Wipe daily with a damp cloth and pH-neutral detergent or a mixture of water / soap or water / wax.

### **Stain removal:**

- To protect the table surface, always use underlays under cups, flower pots, etc.
- Remove stains as quickly as possible! To do so, use a pH-neutral detergent and water.
- Pigmented stains can be removed with turpentine or other oil-based solvents.

*Note: Do not use alkaline or alcohol-based cleaners!*



# Acoustics

In recent years, the awareness of how everyday sounds affect us has grown steadily. This has been accompanied by an increasing interest in how design can be used to reduce noise and create better soundscapes. The process of achieving a pleasant soundscape is to reduce the echo effect in a room, also known as the reverberation time.

The three primary methods of reducing the actual noise level and reverberation time in a room are acoustic absorption, diffusion and attenuation. Many of our products feature combinations of these methods.



## Absorption

Absorption means that the sound that hits a surface gets absorbed and transformed into heat.

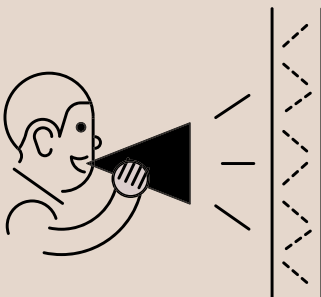

## Diffusion

Diffusion means that a sound hitting a surface "shatters", which helps one avoid unpleasant sound reflections, in other words echoes.

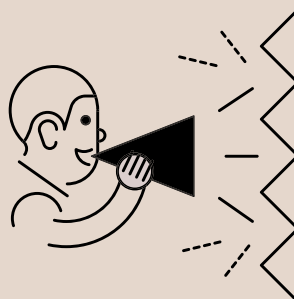

## Attenuation

Attenuation means that an object shields off and lessens the sound level from one side of the object to the other.

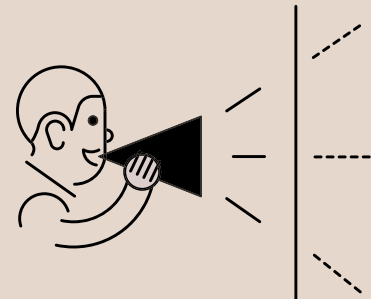

# Sustainability

Read more about  
our sustainability  
work: [abstracta.se/  
sustainability](https://abstracta.se/sustainability)



Since 1972, Abstracta has been working to create better soundscapes, making us pioneers in acoustic products. Well-being is at the heart of our business, including the well-being of future generations and the planet. Sustainability is a natural part of our operations. We are accompanied on this journey by skilled suppliers and designers who take sustainability and soundscapes as seriously as we do at Abstracta.

## Abstracta 2030 – our five sustainability goals

- Carbon neutral
- 100% recycling of textile waste
- 100% certified wood material
- 100% Swedish Möbelfakta certified products
- Circular product range

## What we do to reduce our carbon footprint

- Offset emissions in 2022 in Scope 1, 2, and parts of Scope 3. Mapping of remaining parts of Scope 3 is ongoing.
- Textile waste and PET bottles are used as material for acoustic filling.

- Our factory in Lammhult is powered 100% by electricity from renewable sources. Installation of a solar panel system for the Lammhult factory is underway.
- We only purchase company vehicles that are electric cars or plug-in hybrids.
- We prioritize local suppliers, reducing transportation. In 2023, over 80% of the purchasing volume was from Swedish suppliers within 250 km reach from our factory in Lammhult.
- Third-party-reviewed EPD documents available for about 40% of our products by the end of 2023.
- In 2023, we received our first Nordic Swan Ecolabel certified products.
- We became FSC® certified in 2023.

## Abstracta's Reuse Service

We offer a reuse service for our customers. It involves collecting used sound absorbers and other products for renovation, reuse, or recycling. To facilitate circularity, our products consist of exchangeable parts, simplifying repair, reuse, and recycling. Contact our sales support team for more information!

## Certificates and Labels

As part of our sustainability efforts, we are certified according to several standards and sustainability labels:



### ISO 9001, 14001 og 45001

Quality, environmental, and occupational health management systems.



## MÖBELFAKTA

### Swedish Möbelfakta

Swedish Möbelfakta is a reference and labeling system for furniture, including requirements for product quality, environmental impact, and social responsibility. Certified products meet sustainability requirements set by an independent third party. Additionally, requirements are continuously tightened and developed from a life cycle perspective. All our certified products can be viewed on Möbelfakta.se. We strive to certify all our products according to Möbelfakta.



### Nordic Swan Ecolabel

The Nordic Swan Ecolabel is an eco-label with strict environmental requirements. The criteria promote renewable or recycled materials, ensuring that certified products generally have a lower environmental impact. It is also required that the product is not treated with hazardous chemicals and that indoor air quality is not negatively affected. The requirements also cover the product's quality and its circular properties, contributing to an extended product lifespan. Our certificates are available on Svanen.se.



### EPD Norway

Some of our products have an EPD (Environmental Product Declaration) published on EPD-Norge.no. An EPD is based on a life cycle analysis and covers the entire product life cycle. The environmental impact of the products can be seen in the EPDs, including carbon emissions, among many other factors. An EPD must follow international standards for each product category, enabling the comparison of our products with others.



### FSC

FSC® (Forest Stewardship Council®) works to promote sustainable forestry. Abstracta has been FSC certified since 2023, meaning we can choose to certify products that meet the requirements. An FSC certified product means it comes from responsibly managed forests, and the forestry is environmentally appropriate, socially beneficial, and economically sustainable. Products included in our certification are marked in the price list. Contact us for more information or if you wish for another product to be FSC certified..



### Acoustic Facts

The acoustic values of our sound-absorbing products are presented on AcousticFacts.com, where products can be compared objectively. This ensures that all technical data is accurate and meets international, European, and Swedish standards.



# Abstracta Agile



Design Studio Stockholm. The new mobile media screen, makes it easy for a team to quickly and spontaneously get together for a meeting! In many workplaces, there is a growing need for a product that combines technology/monitors with writingboard. Abstracta Agile acts as a project room on wheels that features all the tools you need: screen, foldable laptop desk, concealed cable for connecting to the screen and mains power. The screen itself is sound absorbing, and features a writing board on the rear.

[▶ Technical specification](#)





### Abstracta Agile mobile media screen

Metal frame, painted in one of 3 available colours. The legs feature lockable wheels. The top section of one side can accommodate a TV screen of up to 55". To buy the product and a TV screen together, add "NEC video conferencing solution" to your order as an accessory. If you want to use your own TV instead, it should be no more than 1240 mm (55") wide. The lower part of the screen is upholstered and has a sound absorbing filling, as well as space to conceal electronics. The other side of the screen features a full length magnetic whiteboard. There is a foldable laptop desk on one side of the frame, which features an integrated cable (USB-C) for screen sharing and laptop charging. Power can be connected from ceiling, floor, right, left hand sides. Fabrics: 175 000 20: "Repetto" 1201, 175 000 30: "Repetto" 1801 and 175 000 40: "Vidar 4" 1511.

Description, WxHxD mm	Kg	Art nr	Price C	Price E
Abstracta Agile media screen 1300x1900x540 Graphite grey RAL 7015	122,3	175 000 20	4 682	
Abstracta Agile media screen 1300x1900x540 Cream white RAL 9002	122,3	175 000 30	4 682	
Abstracta Agile media screen 1300x1900x540 Light yellow RAL 1015	122,3	175 000 40		5 116

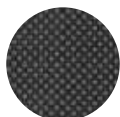

1201

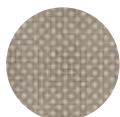

1801



1511

### Textiles



Repetto



Vidar 4



### Accessories

Supplement your Abstracta Agile with a video conferencing solution that features an 55" NEC LED screen, Bose Videobar™ VB1 audio, and a video camera.

Description, WxHxD mm	Art nr	Price A
NEC video conferencing solution Abstracta Agile	175 001 00	6 784



# Abstracta x Wall of Art



The new Abstracta x Wall of Art concept combines acoustics with contemporary art. Working in conjunction with digital art platform Wall of Art, we are able to offer a collection of works from emerging artistic talents, printed on canvas and fitted in elegant oak or dark stained wooden frames. The picture is backed by an acoustic screen that effectively absorbs sound from the room. Choose from a range of works from artists such as Lena Wigors, Annika Hultgren, Evelina Kroon, Lucrecia Rey Caro, and Lisa Wirenfelt. The product is available in three sizes and perfect for both home and office, as well as in cafés, restaurants, and hotel environments.

[▶ Technical specification](#)



### Abstracta x Wall of Art - acoustic wall art with oak frame

Image printed on cotton canvas using a high quality sublimation technique and fitted in an elegant oak frame. The picture is backed by an effective sound absorber made from recycled textile. Choose between three different sizes and 13 different images produced by up-and-coming contemporary artists, specify suffix no. The dimensions of the pictures itself without frame are: 500x700x30 / 700x1000x30 / 1000x1400x30 mm. NB The dimensions given below are the total dimensions of the acoustic art panels including the frame. The panels are mounted on hidden wall fittings (included).

Description, WxHxD mm	Kg	Art nr	Price A
Abstracta x Wall of Art 525x725x30 Oak frame	4,2	184 300 10	1 066
Abstracta x Wall of Art 725x1025x30 Oak frame	6,7	184 300 20	1 433
Abstracta x Wall of Art 1025x1425x30 Oak frame	10,6	184 300 30	2 045

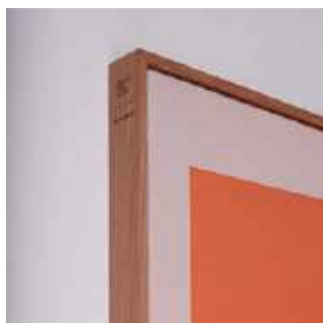

### Abstracta x Wall of Art - acoustic wall art with dark wood frame

Image printed on cotton canvas using a high quality sublimation technique and fitted in an elegant dark stained wood frame. The picture is backed by an effective sound absorber made from recycled textile. Choose between three different sizes and 13 different images produced by up-and-coming contemporary artists, specify suffix no. The dimensions of the pictures itself without frame are: 500x700x30 / 700x1000x30 / 1000x1400x30 mm. NB The dimensions given below are the total dimensions of the acoustic art panels including the frame. The panels are mounted on hidden wall fittings (included).

Description, WxHxD mm	Kg	Art nr	Price A
Abstracta x Wall of Art 525x725x30 Dark wood frame	4,2	184 300 15	1 127
Abstracta x Wall of Art 725x1025x30 Dark wood frame	6,7	184 300 25	1 494
Abstracta x Wall of Art 1025x1425x30 Dark wood frame	10,6	184 300 35	2 070

### Annika Hultgren

Annika Hultgren's works evoke the sky and the sea in different weather conditions, as well as the abstract expressionism of artists like Barnett Newman.



021 - Capri



022 - Colour Bomb 04



023 - Colour Bomb 01



024 - Copenhagen

### Evelina Kroon

Evelina Kroon offers a contemporary perspective on traditional craftsmanship. She uses everyday materials like adhesive tape and MDF to create exciting graphic patterns. She has also undertaken highly acclaimed collaborations with ARKET and Svenskt Tenn, among others.



011 - December



012 - Maj



013 - November



014 - Februari

### Lucrecia Rey Caro

The works of Argentinean artist and graphic designer Lucrecia Rey Caro have a spontaneous and playful character. With great dexterity, she creates both abstract, organic forms and motifs inspired by everyday life.



041 - Woman sleeping



042 - Format figure

### Lena Wigers

Lena Wigers is an illustrator and artist with her own studio in Stockholm. She works with a mix of realistic portraits, fashion illustrations, and abstract art. Her motifs are usually created by hand using mixed media, and the final details are done digitally.



051 - Nexus Blue

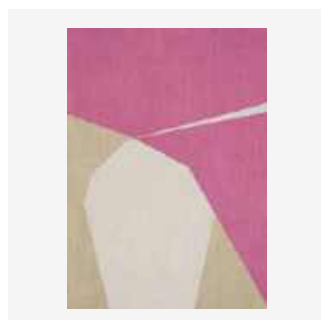

052 - Nexus Pink

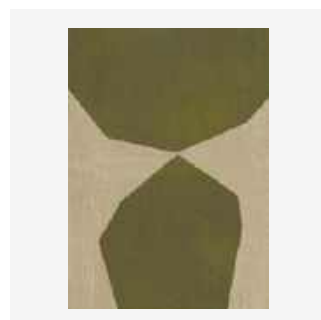

053 - Nexus Green

**Lisa Wirenfelt**

Lisa Wirenfelt's works are among the collection's most colourful. Their subtle humour and healthy dose of life-affirming optimism brighten up any space. .



031 - Fleur fleur



032 - Flower bath



033 - Limoncello



# Airbloom



Design Stefan Borselius. Airbloom is a product of the Air family, made of moulded polyester felt and available in a wide range of colours. The modules can be combined with each other to form suspended sound absorbers in a variety of shapes and sizes. The modules are assembled using plastic connectors (included). To create custom patterns and calculate prices, use our configuration tool at [www.abstracta.se](http://www.abstracta.se).

- 🔗 Technical specification
- 🔗 Rails and accessories

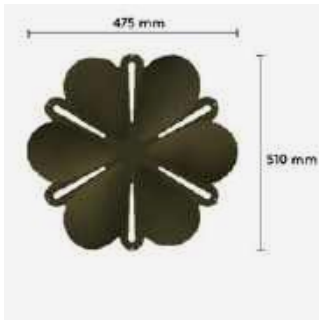

### Airbloom

The modules are assembled using plastic connectors (included). Fabrics from price groups A and B are available in both a 3-pack and a 10-pack. Other fabrics are only available in a 10-pack.

Description, WxHxD mm	Kg	Art nr	Price A	Price B	Price C	Price D	Price E
Airbloom 10-pack 475x510	3,3	192 910 00	618	681	1 289	1 493	1 660
Airbloom 3-pack 475x510	1,3	192 900 00	235	251			

### Textiles

**A**

Soundfelt VF  
Hampa

**B**

Air felt

**C**

Focus Melange  
Focus

**D**

Blazer

**E**

Europost  
Divina 3  
Divina Melange  
Hero







Design Stefan Borselius. Aircone is a diffusing hanging divider that is advantageously used to screen off open spaces. The product consists of triangular modules that are made from moulded polyester felt. The modules are assembled using plastic connectors, (included) and can be suspended from either a ceiling or against a wall using the suspension rail accessory. To create custom patterns and calculate prices, use our configuration tool

- 🔗 Technical specification
- 🔗 Rails and accessories

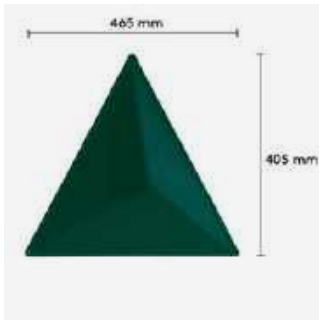

### AirCone

The modules are assembled using plastic connectors (included). Fabrics from price groups A and B are available in both a 3-pack and a 10-pack. Other fabrics are only available in a 10-pack. Use the configuration tool, which can be found, to create patterns and calculate price. NB Radially bent rail is not recommended for use with AirCone.

Description, WxHxD mm	Kg	Art nr	Price A	Price B	Price C	Price D	Price E
AirCone 10-pack 465x405x85	1,9	192 500 00	347	383	776	971	1 147
AirCone 3-pack 465x405x85	0,8	192 510 00	146	156			
AirCone Terminal 5 Pairs Right, Left 240x405x85	1,3	192 530 00	200	220	395	529	663
AirCone Terminal 1 Pair Right, Left 240x405x85	0,6	192 520 00		55			

### Textiles

**A**

Soundfelt VF  
Hampa

**B**

Air felt

**C**

Focus Melange  
Focus

**D**

Blazer

**E**

Europost  
Divina 3  
Divina Melange  
Hero



# Airflake



Design Stefan Borselius. Airflake can be used in many different ways to create transparent spaces within the room, and to diffuse unpleasant sound reverberations. Airflake is available in two sizes. The product is suspended from a ceiling or against a wall using the suspension rail accessory. The modules are assembled using plastic connectors, (included). To create custom patterns and calculate prices, use our configuration tool

- 🔗 Technical specification
- 🔗 Rails and accessories



Airflake Blade closed

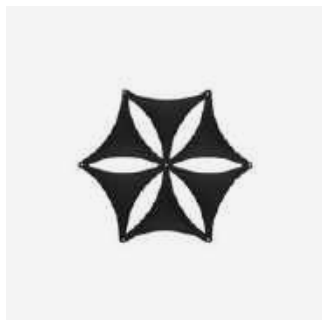

Airflake Blade open



Airflake Line closed



Airflake Line closed



Airflake Blade closed



Airflake Blade open

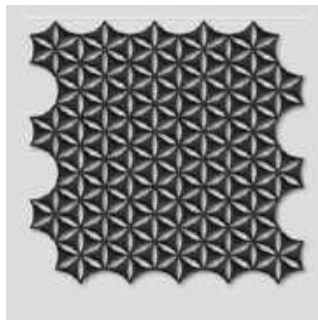

### Airflake

The modules are assembled using plastic connectors (included). Fabrics from price groups A and B are available in both a 3-pack and a 10-pack. Other fabrics are only available in a 10-pack.

Description, WxHxD mm	Kg	Art nr	Price A	Price B	Price C	Price D	Price E
Airflake Blade, open 10-pack 400x345	1,7	192 010 00	343	377	702	814	1 073
Airflake Blade, closed 10-pack 400x345	2,2	192 020 00	343	377	702	814	1 073
Airflake Line, open 10-pack 400x345	1,6	192 030 00	343	377	702	814	1 073
Airflake Line, closed 10-pack 400x345	2	192 040 00	343	377	702	814	1 073
Airflake Blade, open 3-pack 400x345	0,7	192 050 00	142	156			
Airflake Blade, closed 3-pack 400x345	0,9	192 060 00	142	156			
Airflake Line, open 3-pack 400x345	0,7	192 070 00	142	156			
Airflake Line, closed 3-pack 400x345	0,9	192 080 00	142	156			

### Airflake pocket

Module with pocket for magazine, paper, etc.

Description, WxHxD mm	Kg	Art nr	Price A	Price B	Price C	Price D	Price E
Airflake Pocket 4-pack 400x345	1,6	192 090 00	367	404	746	855	959

### Airflake XL

2-packs are only available in our standard Air felt colours. NB Use the configuration tool when designing your Air product.

Description, WxHxD mm	Kg	Art nr	Price A	Price B	Price C	Price D	Price E
Airflake XL Blade, open 5-pack 600x700	2,6	192 110 00	454	500	949	1 035	1 319
Airflake XL Blade, open 2-pack 600x700	1,5	192 150 00	202				

### Textiles

- |                                               |                                 |                                                |                               |                                                                          |
|-----------------------------------------------|---------------------------------|------------------------------------------------|-------------------------------|--------------------------------------------------------------------------|
| <p><b>A</b></p> <p>Soundfelt VF<br/>Hampa</p> | <p><b>B</b></p> <p>Air felt</p> | <p><b>C</b></p> <p>Focus Melange<br/>Focus</p> | <p><b>D</b></p> <p>Blazer</p> | <p><b>E</b></p> <p>Europost<br/>Divina 3<br/>Divina Melange<br/>Hero</p> |
|-----------------------------------------------|---------------------------------|------------------------------------------------|-------------------------------|--------------------------------------------------------------------------|





Design Stefan Borselius. Airleaf is a decorative and sound absorbing suspended screen made from moulded polyester felt. The modules, like any other Air products, can be assembled in different creative patterns. The modules are assembled using plastic connectors, (included). To create custom patterns and calculate prices, use our configuration tool

- ▶ Technical specification
- ▶ Rails and accessories

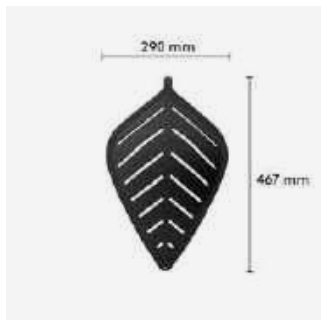

**Airleaf**

The modules are assembled using plastic connectors (included). Fabrics from price groups A and B are available in both a 3-pack and a 10-pack. Other fabrics are only available in a 10-pack.

Description, WxHxD mm	Kg	Art nr	Price A	Price B	Price C	Price D	Price E
Airleaf 10-pack 290x465	1,5	192 700 00	347	383	776	971	1 147
Airleaf 3-pack 290x465	0,6	192 710 00	146	156			

**Textiles**

**A**

Soundfelt VF  
Hampa

**B**

Air felt

**C**

Focus Melange  
Focus

**D**

Blazer

**E**

Europost  
Divina 3  
Divina Melange  
Hero

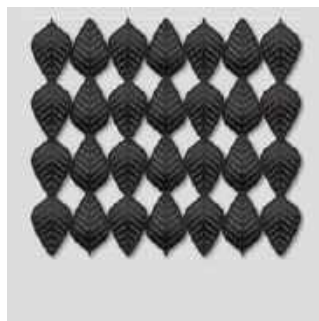
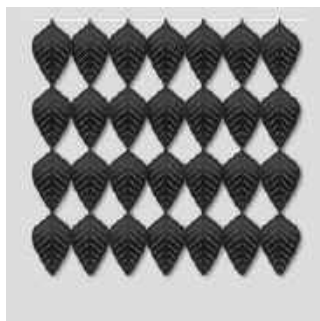



# Air-X

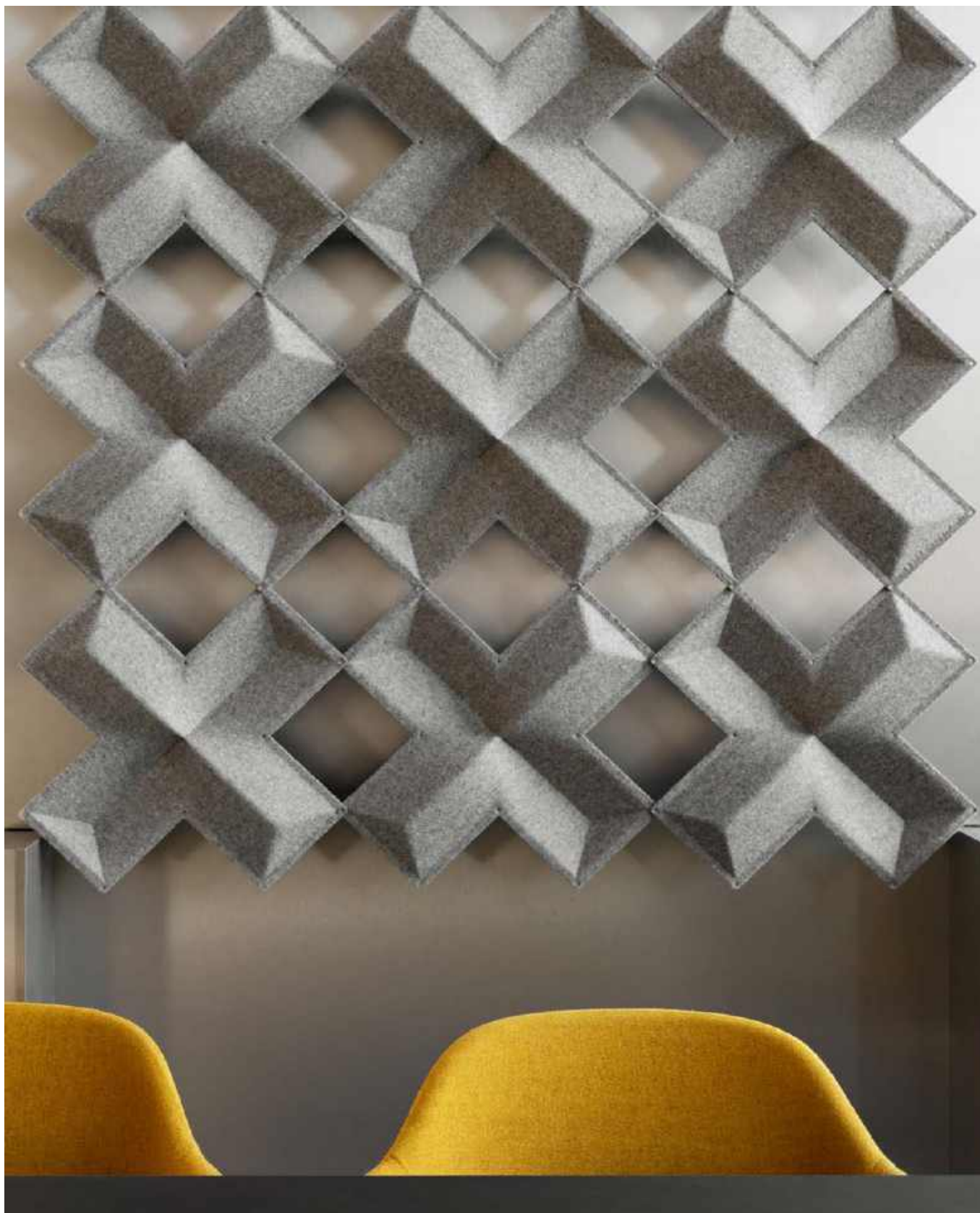

Design Stefan Borselius. Air-X is a product in the Air family that forms a new graphic pattern with straight lines. The modules are made from pressed felt and are available in a wide range of colours. The modules can be combined with each other to form suspended sound absorbers in a number of shapes and sizes. Fitted together using plastic connectors (included).

- ▶ Technical specification
- ▶ Rails and accessories

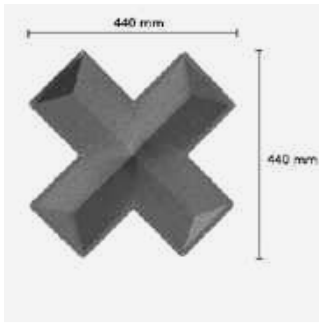

### Air-X

The modules are assembled using plastic connectors (included). Fabrics from price groups A and B are available in both a 3-pack and a 10-pack. Other fabrics are only available in a 10-pack.

Description, WxHxD mm	Kg	Art nr	Price A	Price B	Price C	Price D	Price E
Air-X 10-pack 440x440	2,4	192 810 00	618	681	1 289	1 493	1 660
Air-X 3-pack 440x440	1,1	192 800 00	235	259			

### Textiles

**A**

Soundfelt VF  
Hampa

**B**

Air felt

**C**

Focus Melange  
Focus

**D**

Blazer

**E**

Europost  
Divina 3  
Divina Melange  
Hero

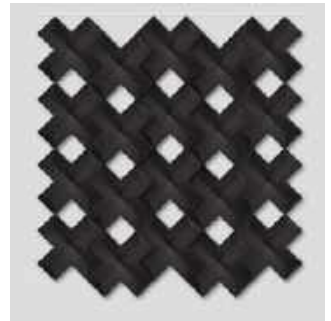
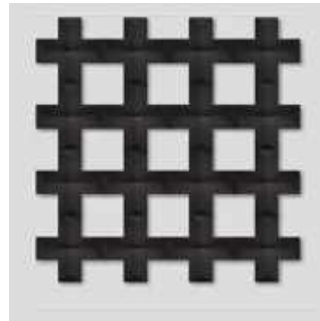
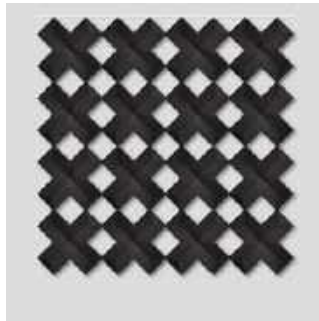
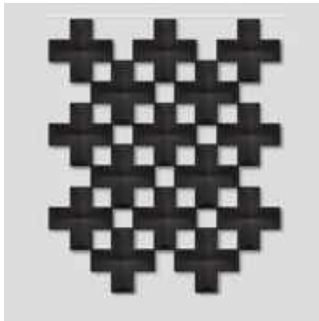



### Air series suspension rails

Each suspension rail includes accessories that enable suspension from both ceiling and on walls. The following components are included with Air suspension rails: Aluminium rail, wire with adjustable wire lock, end closure, coupling fittings between rails, wall bracket, coupling fittings to Air product, suspended ceiling mounting for 25 mm T-profile, and a ceiling mounting. Before purchasing a Radius Bent rail, ask Sales Support which pattern configurations are technically compatible with that type of rail.

Description, WxHxD mm	Kg	Art nr	Price A
Air suspension rail natural anodised L=1500	1,7	192 230 00	234
Air suspension rail white anodised L=1500	1,7	192 230 90	234
Air suspension rail natural anodised L=2000	1,5	192 260 00	310
Air suspension rail white anodised L=2000	1,5	192 250 90	310
Air suspension rail natural anodised L=3000	2,2	192 270 00	458
Air suspension rail white anodised L=3000	2,2	192 270 90	458
Air suspension rail Radial bent 750 mm Natural anodised	0,9	192 250 01	595
Air suspension rail Radial bent 1500 mm Natural anodised	1,1	192 250 02	680
Air suspension rail Radial bent 2000 mm Natural anodised	1,6	192 250 03	776
Air suspension rail, nat. Customised length Fixed price, max 4 m		192 230 15	502
Air suspension rail, white Customised length Fixed price, max 4 m		192 230 16	502



19228000



19229100

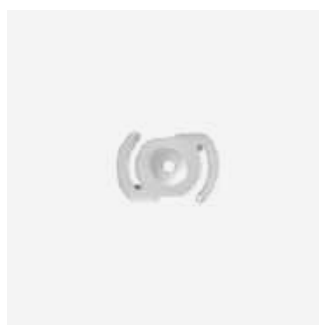

19226590



19226190



19226081

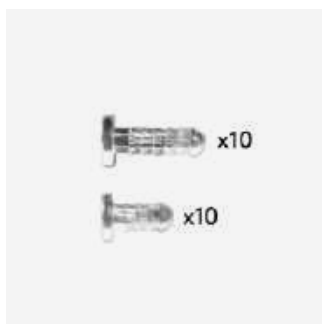

19230000 / 19231000

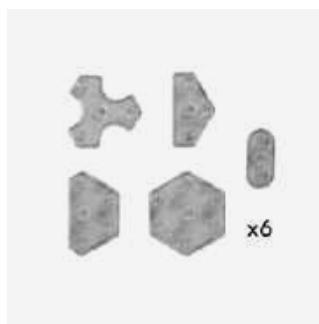

19233000

### Air series spare parts

Description, WxHxD mm	Kg	Art nr	Price A
Air wire kit Inc. 2 x wires 3m and clng mnt		192 280 00	59
Air magnetic holder for Air rail, force 420N, 1 magnet/m	0,1	192 291 00	80
Ceiling mount, round For wire kit or rail White		192 261 90	14
Air trolley with trailing wheels		192 260 81	10
Airflake Peg L=14.5mm ,10 in bag Air products not Aircone		192 300 00	12
Airflake Peg L=19.6mm ,10 in bag Air products not Aircone		192 310 00	14
Extra connections, Aircone 6 of each	0,1	192 330 00	50
Air ceiling mount. clip for rail T-profile 25 mm 32SM6LX		192 265 90	12

# Akunok

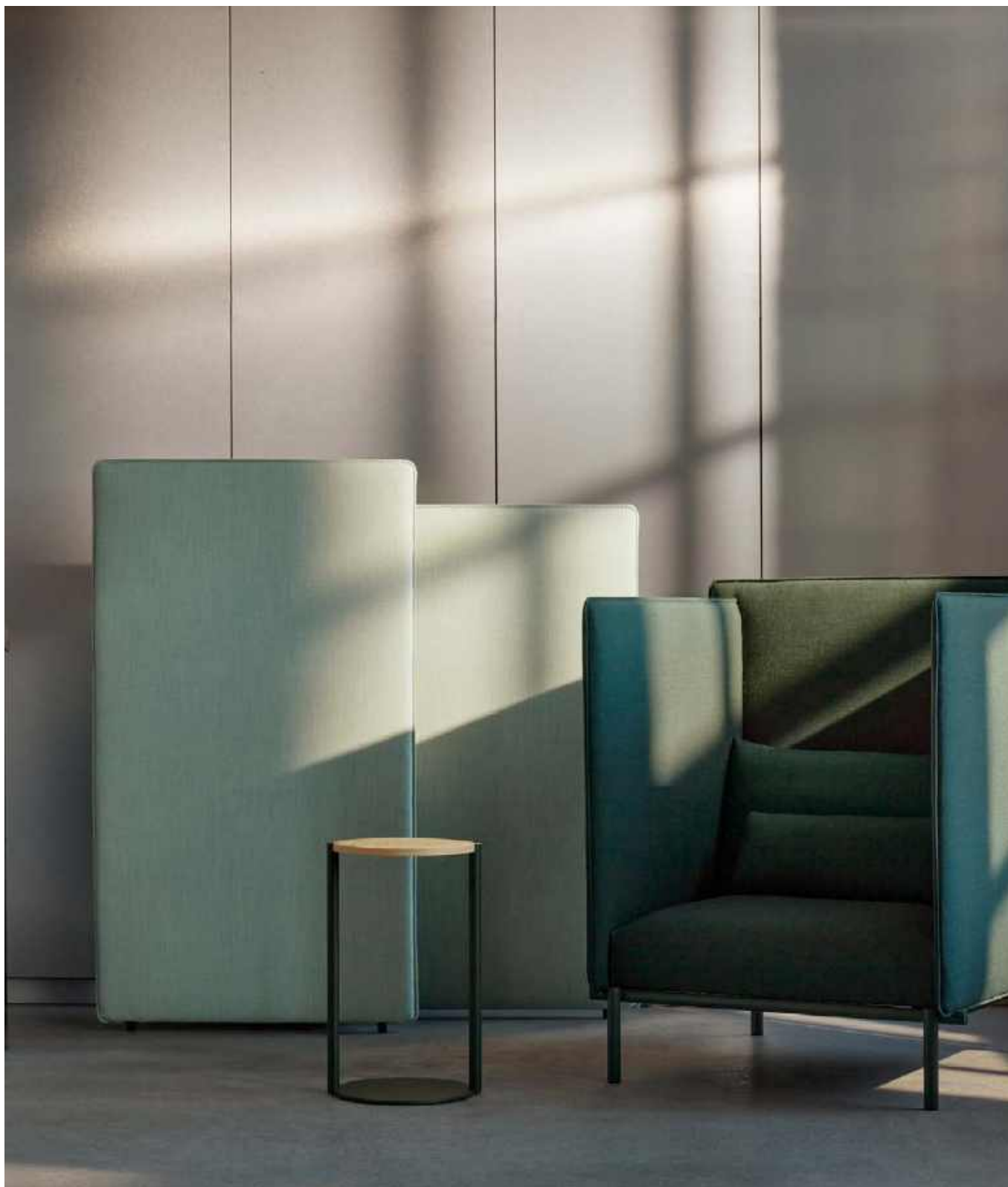

Design Maja Ganszyniec. The name Akunok plays on the words acoustic and nook. The new acoustic furniture concept by Abstracta and designer Maja Ganszyniec is highly ambitious in that it tackles two of the biggest challenges facing many of today's workplaces. The first is to create better soundscapes that promote well-being and job satisfaction. The second is to offer employees separate, pleasant smaller areas where they can focus on their work in comfort, either alone or in small groups. The concept includes comfortable acoustic seats, an innovative floor screen, and two neat tables.

[▶ Technical specification](#)



### Akunok floor screen

Consisting of solid pine frames, soft sound-absorbing filling, and fabric with an elegant French seam, the Akunok twin floor screen is a simple yet effective acoustic solution. The overlapping juxtaposition of the twin screens significantly enhances acoustic performance by trapping noise between the two surfaces. The floor screen's base is available in several colours.







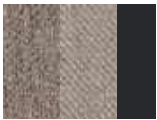

Description, WxHxD mm	Kg	Art nr	Price A	Price B	Price C	Price D	Price E
Akunok twin floor screen 1570x1610x312	36	197 600 10	1 531	1 858	2 242	2 354	2 795

### Akunok acoustic seating

Available as a one-seater and a two-seater, the high-backed, generously sized Akunok acoustic seat features pocket springs for maximum comfort, making it a cosy booth for contemplation and rest within dynamic environments. The seat's high quality is reflected in its materials and an evident attention to details, such as the beautiful French seam on the seatback and the tubular steel base frame that protrudes just enough to give the piece its unique character. Akunok is available in a selection of fabrics and colours. Its frame also comes in several colours.

Description, WxHxD mm	Kg	Art no	Price A	Price B	Price C	Price D	Price E
Akunok acoustic armchair 1090x1290x980	80	197 601 20	2 864	2 982	3 546	3 712	4 358
Akunok acoustic sofa, 2-seater 1990x1290x980	134	197 602 20	4 013	4 169	4 912	5 130	5 984

### Textiles

A	B	C	D	E
 <p><b>Essential Beige 1*</b> Salsa 057 beige/160 light beige RAL 9011 black</p>	 <p><b>Graphite 1</b> Marbela -177 black RAL 9011 black</p>	 <p><b>Navy 3*</b> Kvadrat Remix 3 0733 blue/0836 blue RAL 5011 dark blue</p>	 <p><b>Navy 2</b> Kvadrat Naveli 0723 light blue RAL 5011 dark blue</p>	 <p><b>Navy 1</b> Kvadrat Vidar 4 554 dark blue RAL 5011 dark blue</p>
 <p><b>Essential Grey 1*</b> Salsa 036 middle grey/ 032 dark grey RAL 9011 black</p>	 <p><b>Brown 1*</b> Kvadrat Remix 3 433 brown/252 brown Nordic beige</p>	 <p><b>Nordic Beige 2</b> Kvadrat Naveli 0213 warm beige Nordic beige</p>	 <p><b>Nordic Beige 1</b> Kvadrat Vidar 4 1511 off white Nordic beige</p>	 <p><b>Green 2</b> Kvadrat Naveli 0923 green RAL 6020 green</p>
				 <p><b>Green 1</b> Kvadrat Canvas 2 996 dark green RAL 6020 green</p>

\* The darkest fabric is applied as follows: Acoustic sofa/chair: back+side panels, Twin floor screen: the taller screen.



### Akunok table

The Akunok series includes two handy and versatile tables, one round and one oval. Both table tops are made of oak. A clever base with two tubular steel legs allows users to pull the table forward so that the table top slightly overlaps the seat cushion. The base is available in several colours.

Description, WxHxD mm	Kg	Art nr	Price A
Akunok round table 348x380x620	11	197 603 10	594
Akunok oval table 628x380x620	13	197 603 20	647

### Varianter



#### Essential

Clear varnished oak  
RAL 9011 black



#### Navy

Clear varnished oak  
RAL 5011 dark blue



#### Nordic beige

Clear varnished oak  
Nordic beige



#### Green

Clear varnished oak  
RAL 6020 green





Design Nina Jobs. Alumi is a sober and flexible series of sound-absorbing screens. Alumi is available in several colours and discreet patterns. The screens are framed in an elegant aluminium rail. The inside consists of a material that reduces the sound level and brings an increased level of comfort to the acoustic environment. Fabric is applied to both sides. Choose between a smooth surface or three different felt patterns. Felt patterns are also available with Focus Melange fabrics. The screens are installed without tools.

[▶ Technical specification](#)



### Alumi floor screen

Screen with an aluminium frame in white or anodised version. The screen is filled with a sound absorbing material. Upholstered with fabric on both sides. Legs to be purchased separately.

Description, WxHxD mm	Kg	Art nr	Price A	Price B	Price C	Price D	Price E
Alumi flr screen natural anodised 806x1306x63	15,5	193 010 00	789	827	949	1 048	1 114
Alumi flr screen natural anodised 806x1506	16,8	193 020 00	858	900	1 037	1 170	1 461
Alumi flr screen natural anodised 806x1806	19,5	193 110 00	999	1 066	1 225	1 407	1 749
Alumi flr screen natural anodised 806x2006	20,7	193 120 00	1 225	1 285	1 478	1 630	1 864
Alumi flr screen natural anodised 1206x1306	20,4	193 030 00	1 036	1 070	1 231	1 349	1 442
Alumi flr screen natural anodised 1206x1506	22	193 040 00	1 104	1 164	1 338	1 410	1 613
Alumi flr screen natural anodised 1206x1806	23,9	193 130 00	1 241	1 310	1 506	1 674	1 965
Alumi flr screen natural anodised 1206x2006	25,6	193 140 00	1 310	1 417	1 631	1 713	1 950
Alumi flr screen natural anodised 1406x1306	22,1	193 050 00	1 068	1 139	1 309	1 379	1 503
Alumi flr screen natural anodised 1406x1506	24	193 060 00	1 162	1 243	1 429	1 500	1 771
Alumi flr screen natural anodised 1406x1806	26,2	193 150 00	1 272	1 405	1 615	1 820	2 000
Alumi flr screen natural anodised 1406x2006	28,2	193 160 00	1 346	1 584	1 822	1 924	2 272
Alumi flr screen white anodised 806x1306	15,5	193 010 90	789	827	949	1 048	1 114
Alumi flr screen white anodised 806x1506	16,8	193 020 90	858	900	1 037	1 170	1 461
Alumi flr screen white anodised 806x1806	19,5	193 110 90	999	1 066	1 225	1 407	1 749
Alumi flr screen white anodised 806x2006	20,7	193 120 90	1 225	1 285	1 478	1 630	1 864
Alumi flr screen white anodised 1206x1306	20,4	193 030 90	1 036	1 070	1 231	1 349	1 442
Alumi flr screen white anodised 1206x1506	22	193 040 90	1 104	1 164	1 338	1 410	1 613
Alumi flr screen white anodised 1206x1806	23,9	193 130 90	1 241	1 310	1 506	1 674	1 965
Alumi flr screen white anodised 1206x2006	25,6	193 140 90	1 310	1 417	1 631	1 713	1 950
Alumi flr screen white anodised 1406x1306	22,1	193 050 90	1 068	1 139	1 309	1 379	1 503
Alumi flr screen white anodised 1406x1506	24	193 060 90	1 162	1 243	1 429	1 500	1 771
Alumi flr screen white anodised 1406x1806	26,2	193 150 90	1 272	1 405	1 615	1 820	2 000
Alumi flr screen white anodised 1406x2006	28,2	193 160 90	1 346	1 584	1 822	1 924	2 272

### Textiles

A	B	C	D	E
Salsa	Soundfelt VF*	Focus Melange	Blazer Lite	Blazer*
Soundfelt VF	Lucia	Focus	Soul	Synergy*
	Hush	Focus Melange	Soul Melange	Europost
	Event Screen+	Screen	Blazer	Galaxy
	Carlow	Lucia CS	Focus Melange*	Floyd
	Mica	Era 170	Focus*	Divina 3
	Just	Twist	Synergy	Divina Melange
	Tonal	Twist Melange	Synergy 170	Hero
		Cura	Nexus	Atom
		Repetto	Xtreme	Re-wool
			Step	
			Step melange	
			Crisp	
			Remix	

\* = As relief pattern, "Dot", "Block", "Stop"



Dot



Block



Stop



19345300



19345305



19345310



19345320

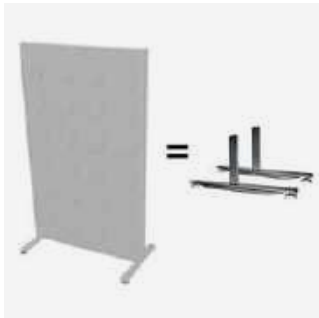

19345300

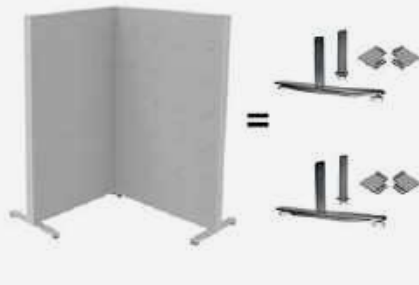

19345320 + 19345305

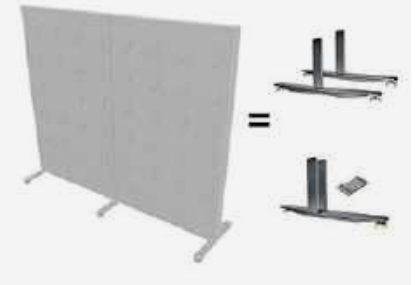

19345300 + 19345310

### Alumi leg

Metal legs in white or grey painted version with castors or an adjustable foot. NB Now sold in pairs. Leg height 30 mm from floor, except adjustable foot with wheel: height from floor: 100 mm. 2-pack cover trays for track in upper profile included with delivery, but additional ones may be ordered.

Description, WxHxD mm	Kg	Art nr	Price A
Alumi Leg Set, Single Screen Incl. stand foot	3	193 453 00	156
Alumi Leg Set, Single Screen. Incl. wheels	3	193 453 05	209
Alumi Leg Set, extended Incl. standard foot	2	193 453 10	105
Alumi Leg, connecting 90g angl Incl. stand foot, connector	2	193 453 20	147

### Cover tray

Description, WxHxD mm	Art nr	Price A
Alumi Cover Washer Colour grey	193 550 60	11



### Alumi combi screen

Alumi combi single has been developed to facilitate flexible meetings. A screen, sound absorber and writing board combined in one product. One side is upholstered, whilst the upper section of the other side features a writing board in e3 enamel. The writing board in e3 enamel. The writing area is also available in glass. NB Legs to be purchase separately. For information about pens and accessories, see the final page of the price list (PDF version - click here).

Description, WxHxD mm	Kg	Art nr	Price A	Price B	Price C	Price D	Price E
Alumi combi scr., single e3 natural anodised 796x1905x63	28,7	193 220 05	1 567	1 585	1 823	2 561	3 216
Alumi combi scr., single e3 natural anodised 1206x1905x63	39	193 210 05	1 996	2 085	2 395	3 345	3 909
Alumi combi scr., single e3 natural anodised 1463x1905x63	42,2	193 070 05	2 280	2 355	3 247	3 479	4 043
Alumi combi scr., single e3 white anodised 796x1905x63	28,7	193 220 95	1 567	1 585	1 823	2 561	3 216
Alumi combi scr., single e3 white anodised 1206x1905x63	39	193 210 95	1 996	2 085	2 395	3 345	3 909
Alumi combi scr., single e3 white anodised 1463x1905x63	42,2	193 070 95	2 280	2 355	3 247	3 479	4 043



### Alumi combi screen, double

Alumi combi double screen, is the same as the Alumi Combi Single, the difference being that both sides are upholstered with fabric in combination with an upper whiteboard in E3 enamel. The writing surface is also available in glass/cork. NB Legs must be bought separately. For information about pens and accessories, see the final page of the price list (PDF version - click here).

Description, WxHxD mm	Kg	Art nr	Price A	Price B	Price C	Price D	Price E
Alumi combi scr., double e3 natural anodised 796x1905x63	38,1	193 232 05	1 711	1 765	2 122	2 912	3 253
Alumi combi scr., double e3 natural anodised 1206x1905x63	48,7	193 231 05	2 395	2 451	2 880	4 467	4 876
Alumi combi scr., double e3 natural anodised 1463x1905x63	54,8	193 230 05	2 859	2 962	3 247	3 756	4 274
Alumi combi scr., double e3 white anodised 796x1905x63	38,1	193 232 95	1 711	1 765	2 122	2 912	3 253
Alumi combi scr., double e3 white anodised 1206x1905x63	48,7	193 231 95	2 395	2 451	2 880	4 467	4 876
Alumi combi scr., double e3 white anodised 1463x1905x63	54,8	193 230 95	2 859	2 962	3 247	3 756	4 274



### Alumi combi screen light

Alumi Combi light; a slightly smaller, undivided version. One side consists completely of an E3 enamel surface, the other side is completely covered in fabric. Legs must be purchased separately. For information about pens and accessories, see the final page of the price list (PDF version - click here).

Description, WxHxD mm	Kg	Art nr	Price A	Price B	Price C	Price D	Price E
Alumi combi light, e3 surf. natural anodised 806x1806	30,2	193 252 05	1 424	1 541	1 784	2 282	2 624
Alumi combi light, e3 surf. natural anodised 806x2006	32,6	193 253 05	1 427	1 534	1 917	2 378	2 754
Alumi combi light, e3 surf. natural anodised 1190x1806	39,8	193 250 05	1 571	1 668	2 085	2 397	2 739
Alumi combi light, e3 surf. natural anodised 1190x2006	40,6	193 251 05	1 708	1 775	2 219	2 256	2 632
Alumi combi light, e3 surf. white anodised 806x1806	30,2	193 252 95	1 424	1 427	1 784	2 282	2 624
Alumi combi light, e3 surf. white anodised 806x2006	32,6	193 253 95	1 427	1 534	1 917	2 378	2 754
Alumi combi light, e3 surf. white anodised 1190x1806	39,8	193 250 95	1 571	1 668	2 085	2 397	2 739
Alumi combi light, e3 surf. white anodised 1190x2006	40,6	193 251 95	1 708	1 775	2 219	2 256	2 632

### Textiles

A	B	C	D	E
Salsa	Soundfelt VF*	Focus Melange	Blazer Lite	Blazer*
Soundfelt VF	Lucia	Focus	Soul	Synergy*
	Hush	Focus Melange	Soul Melange	Europost
	Event Screen+	Screen	Blazer	Galaxy
	Carlow	Lucia CS	Focus Melange*	Floyd
	Mica	Era 170	Focus*	Divina 3
	Just	Twist	Synergy	Divina Melange
	Tonal	Twist Melange	Synergy 170	Hero
		Cura	Nexus	Atom
		Repetto	Xtreme	Re-wool
			Step	
			Step melange	
			Crisp	
			Remix	

\* = As relief pattern, "Dot", "Block", "Stop"



Dot



Block



Stop

# Basic Baffle



Use baffles to effectively dampen sound in rooms with high ceilings! The sound absorbing raw core is made out of polyester derived from recycled PET. Basic Baffles are available homogeneously in raw material, known as "Soundfelt". Soundfelt can also be covered with fabric where the Soundfelt core can be seen at the edges. A wire kit for ceiling mounting is included.

[▶ Technical specification](#)



### Basic baffle

A sound absorbing ceiling baffle in two different widths. Wires included.

Description, WxHxD mm	Kg	Art nr	Price A	Price C	Price D	Price E
Basic Baffle 1200x650x30 incl wire kit	3,4	197 503 10	148	324	381	550
Basic Baffle 2000x650x30 incl wire kit	5,5	197 503 50	215	421	477	647

### Textiles

---

**A**

Soundfelt VF

**C**

Focus  
Focus Melange

**D**

Blazer  
Soul  
Soul Melange  
Synergy

**E**

Europost  
Divina  
Divina Melange  
Hero



# Bits Wall Panel



Design Anya Sebton. The triangular shape of Bits Wall not only provides a playful and appealing expression, but also effectively breaks sound waves and therefore affords better room acoustics. The patented wall fitting allows the panels to be hung either horizontally or vertically, enabling you to create imaginative patterns on any wall!

[▶ Technical specification](#)

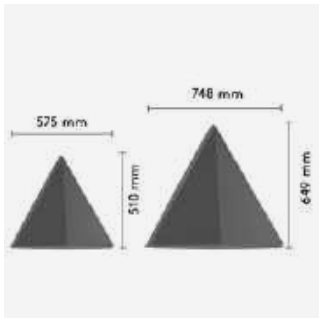

### Bits wall panel

Sound dampening wall panels in two different sizes made from form-pressed polyester fibre, upholstered with fabric. Purchased per module. Wall fittings included.

Description, WxHxD mm	Kg	Art nr	Price C	Price D	Price E
Bits Wall incl. fittings 575x510x100	1,2	188 500 00	185	208	261
Bits Wall XL incl. fittings 748x649x100	2,6	188 501 00	271	300	347

### Textiles

**C**

Focus  
Focus Melange

**D**

Blazer  
Synergy

**E**

Europost  
Divina 3  
Divina Melange  
Hero





Design Thomas Bernstrand. The ambition with dB is to give more space to the individual and to create opportunities for people to express themselves in their surroundings. The screens can be upholstered in any fabric. Instead of legs, screens have a cast base, which allows them to be angled as desired when combined with each other. The cast base also conceals cable routing. The series includes a writing board, a cork notice board and additional accessories that allow space for photos, magazines, plants and other personal items. Enclosure combinations are available with and without integrated desktop. The integrated desktop is height adjustable. Desktop in laminate or Abstracta's own Strata top with linoleum surface. The disc is sound-absorbing. For enclosures with an integrated desktop, four hidden electrical outlets are included. For enclosures with a front screen wider than 1200 mm, fabric that is compatible with wide floor screens must be used; see p. 10.

🔗 Technical specification



**dB floor screen**

Floor screen that can be used freestanding or connected to other dB screens (connectors purchased separately). The way in which the cast base is designed means that the screens can be angled in any position when combined with each other. The cast base also conceals cable routing. Black cast base. Wheels available separately as accessories.

Description, WxHxD mm	Kg	Art nr	Price A	Price B	Price C	Price D	Price E
dB Floor Screen incl. foot Blk fine struct. 800x1565x165	20,3	197 300 80	599	635	675	848	1 025



**dB double-sided whiteboard**

Whiteboard that can be used freestanding or connected to other dB screens (connectors purchased separately). Black cast base. Choose whether the cast base shall be with or without castors. Variant code : -10 with castors, -20 without castors. For information about pens and accessories, see the final page in the price list (PDF version - click here).

Description, WxHxD mm	Kg	Art nr	Price A
dB Floor Screen WB incl. foot Black 800x1815x165 NB Select foot variant	33,2	197 320 80	824



**dB floor screen in cork**

Floor screen with double-sided cork surface that can be used freestanding or connected to other dB screens (connectors purchased separately). Screen is available with black cast base. Wheels available separately as accessories.

Description, WxHxD mm	Kg	Art nr	Price A
dB Floor Screen, Cork incl. foot Blk fine struct. 800x1565x165	22,2	197 330 80	810

**Textiles**

A	B	C	D	E
Dox	Cara	Focus Melange	Synergy	Divina
Salsa	Lucia	Focus	Synergy 170	Galaxy
	Event Screen+	Focus Melange	Xtreme	Floyd
	Carlow	Screen	Crisp	Zero
	Mica	Blazer Lite	Harper	Atom
	Just	Era 170	Prime	Re-Wool
	Tonal	Twist	Blazer	
	Marbela	Twist Melange		



#### dB U-enclosure without desk

Complete U-format enclosure for one workplace. Legs and connector included. Desk not included. Add dB accessories. For enclosures with a front screen wider than 1200 mm, fabric must be used that is compatible with wide floor screens, see p. 10. Wallheight, incl. legs, is 1565 mm.

Description, WxHxD mm	Kg	Art nr	Price A	Price B	Price C	Price D	Price E
dB U-enclosure incl. leg. Blk fine struct. For desk 1200x800	37,3	197 339 80	1 587	1 730	2 440	3 086	3 675
dB U-enclosure incl. leg. Blk fine struct. For desk 1400x800	39	197 340 80	1 684	1 838	2 598	3 290	3 923
dB U-enclosure incl. leg. Blk fine struct. For desk 1600x800	41,2	197 341 80	1 802	1 968	2 786	3 536	4 220



#### dB H-enclosure without desk

Complete H-format enclosure for one workplace. Legs and connector included. Desk not included. Add dB accessories. For enclosures with a front screen wider than 1200 mm, fabric must be used that is compatible with wide floor screens, see p. 10. Wallheight, inkl. legs, is 1565 mm.

Description, WxHxD mm	Kg	Art nr	Price A	Price B	Price C	Price D	Price E
dB H-enclosure incl. leg. Blk fine struct. For desk 1200x800	50,4	197 354 80	2 404	2 636	3 808	4 867	5 829
dB H-enclosure incl. leg. Blk fine struct. For desk 1400x800	52,9	197 350 80	2 502	2 743	3 966	5 072	6 078
dB H-enclosure incl. leg. Blk fine struct. For desk 1600x800	54,3	197 351 80	2 618	2 874	4 155	5 317	6 374



#### dB U-enclosure with integrated desk

Complete U-format enclosure with integrated desk for one workplace. The desk is height adjustable. Desktop made from laminate or Abstracta's in-house developed Strata sound absorbing board with a linoleum surface. Four concealed electric outlets per workplace. For enclosures with a front screen wider than 1200 mm, fabric must be used that is compatible with wide floor screens, see p. 10. Add dB accessories. Wall height, incl. legs, is 1565 mm.

Description, WxHxD mm	Kg	Art nr	Price A	Price B	Price C	Price D	Price E
dB U-enc /w elec desk 1200x800 Black fittgs RAL 9005 fin str. White laminate top	87,7	197 344 80	3 646	3 789	4 499	5 146	5 735
dB U-enc /w elec desk 1200x800 Black fittgs RAL 9005 fin str. Strata linoleum any colour	85,4	197 344 85	4 354	4 496	5 206	5 852	6 442
dB U-enc /w elec desk 1400x800 Black fittgs RAL 9005 fin str. White laminate top	94	197 345 80	3 744	3 897	4 657	5 350	5 982
dB U-enc /w elec desk 1400x800 Black fittgs RAL 9005 fin str. Strata linoleum any colour	91	197 345 85	4 452	4 604	5 364	6 058	6 690
dB U-enc /w elec desk 1600x800 Black fittgs RAL 9005 fin str. White laminate top	100,6	197 346 80	3 860	4 027	4 846	5 595	6 279
dB U-enc /w elec desk 1600x800 Black fittgs RAL 9005 fin str. Strata linoleum any colour	97	197 346 85	4 568	4 735	5 553	6 303	6 987



#### dB S-enclosure with integrated desk

Complete S-format enclosure with integrated desk for two workplaces. The desk is height adjustable. Desktop made from laminate or Abstracta's in-house developed Strata sound absorbing board with a linoleum surface. Four concealed electric outlets per workplace. For enclosures with a front screen wider than 1200 mm, fabric must be used that is compatible with wide floor screens, see p. 10. Add dB accessories. Wall height, incl. legs, is 1565 mm.

Description, WxHxD mm	Kg	Art nr	Price A	Price B	Price C	Price D	Price E
dB S-enc /w elec desk 1200x800 Black fittgs RAL 9005 fin str. White laminate top	144,3	197 347 80	6 716	6 900	7 046	7 680	7 939
dB S-enc /w elec desk 1400x800 Black fittgs RAL 9005 fin str. White laminate top	154,5	197 348 80	6 913	7 112	7 511	8 296	8 692
dB S-enc /w elec desk 1400x800 Black fittgs RAL 9005 fin str. Strata linoleum any colour	151,5	197 348 85	8 333	8 531	8 931	9 716	10 113
dB S-enc /w elec desk 1600x800 Black fittgs RAL 9005 fin str. White laminate top	161,2	197 349 80	7 221	7 460	8 023	8 973	9 519
dB S-enc /w elec desk 1600x800 Black fittgs RAL 9005 fin str. Strata linoleum any colour	157,6	197 349 85	8 538	8 751	9 442	10 393	10 939

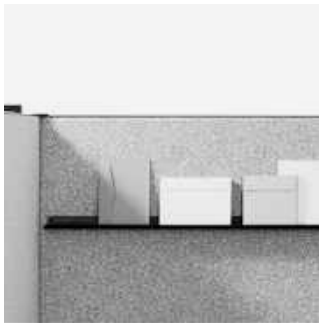

19736980



19737580



19737680



19737700



19737880



19737900

### dB accessories

Personalise your dB unit using accessories that provide space for photos, magazines, plants, and other items.

Description, WxHxD mm	Kg	Art nr	Price A
dB Pen shelf 1400 mm Black	5,5	197 369 80	136
dB Pen shelf 1600 mm Black	6,2	197 370 80	151
dB Pen shelf 1800 mm Black	7,1	197 371 80	165
dB Pen shelf 2000 mm Black	7,8	197 372 80	179
dB Magazine rack Black	0,8	197 375 80	74
dB Pot Black	1,5	197 376 80	143
Artemide Tolomeo lamp Black	2	197 377 00	496
dB Clothes hanger Black	1	197 378 80	98
dB wheels for floor screen	1	197 379 00	170



### dB connections

To connect two dB single screens together to form a folding wall, you must purchase connectors for each joint. Black connectors. WB= Whiteboard (connector to be used between fabric/cork screen and whiteboard screen).

Description, WxHxD mm	Kg	Art nr	Price A
dB 2-way connection kit Black RAL 9005 fin. str. for floor screen	0,1	197 360 80	16
dB WB 2-way connection kit Black RAL 9005 fin. str.	0,2	197 363 80	71



# dB Modular Sofa



Design Thomas Bernstrand. The vision with dB is to create a screen system that acts as subtle scenography for open office environments, made to be brought to life by the people that work there. The range has now been supplemented with functional modular sofas that can be built in ringed or straight shapes that expand the acoustic area of the space. The modules can be easily added to existing dB pillars, but also well on their own as separate pieces of seating furniture. Create a sense of seclusion using modular sofas to form a sort of box. Add to your dB unit as your room needs change! The product is filled with sound absorbing fabric offcuts sourced from Abstracta's own factory in Lammhult.

[▶ Technical specification](#)



### dB rectangular pouffe

Freestanding, rectangular pouffes that can be assembled to form a variety of seating configurations. The single module is used as an end module and is available both with and without power sockets. Augment your seating area with extender modules, which come with a connector that allows you to connect modules on the short sides and the long sides of your arrangement. The only thing limiting how you connect and reconnect units is your imagination!

Description, WxHxD mm	Kg	Art nr	Price A	Price B	Price C	Price D	Price E
dB Pouffe 800x450x465 Single	17,9	197 315 00	549	609	645	741	994
dB Pouffe 800x450x465 Single with power socket	18,1	197 315 01	606	666	703	798	1 050
dB Pouffe 800x450x465 extender	18,1	197 315 10	577	636	674	770	1 021
dB Pouffe 800x450x465 extender with power socket	18,4	197 315 11	634	694	732	827	1 079



### dB 120 degree pouffe

Freestanding, rounded modular pouffes with a 120 degree bend that are perfect for building a seating area around dB Pillar or creating freestanding seating furniture. The single module is to be used as an end module. Augment your seating area with extender modules, which come with a connector that allows you to connect modules on the short sides and the long sides. The only thing limiting how you connect and reconnect units is your imagination!

Description, WxHxD mm	Kg	Art nr	Price A	Price B	Price C	Price D	Price E
dB Pouffe 120gr Single	22,1	197 315 20	647	718	762	874	1 171
dB Pouffe 120gr Single with power socket	22,4	197 315 21	704	776	818	932	1 229
dB Pouffe 120gr extender	23,4	197 315 30	675	746	790	903	1 200
dB Pouffe 120gr extender with power socket	23,7	197 315 31	733	804	848	959	1 257

### Textiles

**A**

Salsa

**B**

Event Screen+  
Mica  
Just  
Tonal  
Marbela

**C**

Focus Melange  
Focus

**D**

Synergy  
Synergy 170  
Xtreme  
Crisp  
Harper  
Prime  
Blazer

**E**

Galaxy  
Floyd  
Zero  
Atom  
Re-Wool





### dB modular sofa U-enclosure

Modular sofa with sound absorbing screen walls in a U-shape. U-box single is to be used either for freestanding modules or as an end module for assembled U-boxes. Choose the extender module to "expand" with the remaining modules. With or without power sockets.

Description, WxHxD mm	Kg	Art nr	Price A	Price B	Price C	Price D	Price E
dB Modular sofa, U-encl. single 860x1500x620	51,2	197 315 40	1 965	2 268	3 013	3 756	4 596
dB Modular sofa, U-encl. single 860x1500x620 with power socket	51,5	197 315 41	2 022	2 324	3 071	3 813	4 653
dB Modular sofa, U-encl. extender 860x1500x620	42	197 315 50	1 557	1 814	2 329	2 865	3 520
dB Modular sofa, U-encl. Extender 860x1500x620 with power socket	42,2	197 315 51	1 642	1 900	2 414	2 951	3 605



### dB modular sofa H-enclosure

Modular sofa with sound absorbing screen walls in an H-shape with 2 sofas. The single version is to be used either for freestanding modules or as an end module for assembled H-boxes. Choose the extender module to "expand" with the remaining modules. With or without power sockets.

Description, WxHxD mm	Kg	Art nr	Price A	Price B	Price C	Price D	Price E
dB Modular sofa, H-encl. single 860x1500x1210	76,6	197 315 60	2 921	3 328	4 342	5 386	6 666
dB Modular sofa, H-encl. single 860x1500x1210 with power socket	78,2	197 315 61	3 035	3 443	4 457	5 501	6 780
dB Modular sofa, H-encl. extender 860x1500x1210	63,6	197 315 70	2 365	2 705	3 372	4 107	5 107
dB Modular sofa, H-encl. extender 860x1500x1210 with power socket	63,8	197 315 71	2 480	2 819	3 487	4 222	5 222



### dB modular sofa

Modular sofa without separating screen wall. The single version is to be used either for freestanding modules or as an end module for assembled sofas. Choose the extender module to "expand" with the remaining modules. The double module has a seat on either side of the back. With or without power sockets.

Description, WxHxD mm	Kg	Art nr	Price A	Price B	Price C	Price D	Price E
dB Modular sofa 800x480x1500 single with back	29	197 317 10	1 148	1 361	1 645	1 976	2 443
dB Modular sofa 800x480x1500 sgl. /w back and power socket	29,3	197 317 11	1 205	1 418	1 702	2 032	2 500
dB Modular sofa 800x480x1500 Expansion with back	30,4	197 317 20	1 177	1 389	1 673	2 004	2 470
dB Modular sofa 800x480x1500 Expansion with back	30,8	197 317 21	1 233	1 447	1 731	2 061	2 528
dB Modular sofa 800x930x1500 double with back	46,9	197 317 30	1 696	1 848	2 096	2 331	2 545
dB Modular sofa 800x930x1500 dbl. /w back and power socket	46,5	197 317 31	1 810	1 964	2 210	2 445	2 661
dB Modular sofa 800x930x1500 Extender double with back	47,5	197 317 40	1 752	1 905	2 152	2 387	2 602
dB Modular sofa 800x930x1500 Extender double with back with power socket	48,1	197 317 41	1 867	2 020	2 268	2 502	2 717

### Textiles

A	B	C	D	E
Salsa	Event Screen+	Focus Melange	Synergy	Galaxy
	Mica	Focus	Synergy 170	Floyd
	Just		Xtreme	Zero
	Tonal		Crisp	Atom
	Marbela		Harper	Re-Wool
			Prime	
			Blazer	



Design Thomas Bernstrand. In architecture, the pillar plays a load-bearing role. With his new product for Abstracta, award-winning designer Thomas Bernstrand explores the potential of the pillar to add value and function to a space. The dB Pillar is filled with sound-absorbing waste fabric from Abstracta's factory in Lamnhult. As a result, the product contributes to Abstracta's long-term goal of achieving a circular production process. dB Pillar is characterised by the same level of simplicity and playfulness as the other products in the dB series. dB Pillar is available as a desk, pallet and pillar with various functions and appearances, e.g. newspaper rack with planter on top.

[▶ Technical specification](#)



### dB pillar

This innovative pillar is 1930 mm tall and is available in three models with magazine rack, clothes hooks, or a whiteboard. All models have a flowerpot on top. The 700mm tall pillar is available with a flowerpot or waste paper basket. The 1100mm tall pillar has a flowerpot on top. Fabric must be selected for all pillars (2/3 of pillars with whiteboard are made up of fabric). For information about pens and whiteboard accessories, see the final page of the price list (PDF version - [click here](#)).

Description, WxHxD mm	Kg	Art nr	Price A	Price B	Price C	Price D	Price E
dB Pillar 470x1930 With magazine rack	44,4	197 310 10	1 557	1 675	1 824	1 974	2 271
dB Pillar 470x1930 With e3 whiteboard	38	197 310 20	1 840	1 900	1 974	2 048	2 419
dB Pillar 470x1930 With clothes hooks	46,2	197 310 30	1 557	1 675	1 824	1 974	2 271
dB Pillar 470x700 /w flwr. pot	21,4	197 311 00	990	1 033	1 087	1 139	1 246
dB Pillar 470x700 With waste paper basket	18,5	197 311 10	990	1 033	1 087	1 139	1 246
dB Pillar 470x1100 With flowerpot	22,4	197 312 00	1 132	1 200	1 285	1 370	1 699



### dB pillar desk

Desk with pillar-shaped foot with associate stools (purchased separately). The desk is available in two heights and include an integrated electric outlet. The desktop comes in black linoleum as standard. Fabrics must be selected for all models. There are also black wooden knobs on the pillar from which items can be hung, e.g. a bag.

Description, WxHxD mm	Kg	Art nr	Price A	Price B	Price C	Price D	Price E
dB Pillar desk 850x720	42	197 311 20	1 416	1 459	1 511	1 564	1 670
dB Pillar desk 850x1070	52,1	197 312 20	1 557	1 647	1 758	1 869	1 932

### Textiles

A	B	C	D	E
Dox	Cara	Focus Melange	Synergy	Divina
Salsa	Lucia	Focus	Synergy 170	Galaxy
	Event Screen+	Focus Melange	Xtreme	Floyd
	Carlow	Screen	Crisp	Zero
	Mica	Blazer Lite	Harper	Atom
	Just	Era 170	Prime	Re-Wool
	Tonal	Twist	Blazer	
	Marbela	Twist Melange		



### dB pillar stools

Upon request, the stools may be made using different fabric on the seat and pillar (same fabric used as standard). A black wooden knob sits on top of the stool, acting as a handle.

Description, WxHxD mm	Kg	Art nr	Price A	Price B	Price C	Price D	Price E
dB Pelare Pallet 375x500	6,8	197 313 00	470	514	555	666	889

### Textiles

A	B	C	D	E
Salsa	Event Screen+	Focus Melange	Synergy	Galaxy
	Mica	Focus	Synergy 170	Floyd
	Just		Xtreme	Zero
	Tonal		Crisp	Atom
	Marbela		Harper	Re-Wool
			Prime	
			Blazer	





**dB flower trellis**

Black painted metal flower pillar. The bottom section enables planting of creepers that climb against the black trellis. Can be assembled without tools.

Description, WxHxD mm	Kg	Art nr	Price A
dB Flower Trellis 420x1600 Black	10,5	197 314 00	675

# Domo



Design Stefan Borselius. Domo is an extraordinary sound-absorbing, acoustic system. The product family is framed by elegant bevelling that comes to the forefront when the various different products are combined with each other.

[▶ Technical specification](#)



### Domo floor screen

Domo freestanding floor screen with rounded corners. Height 1450 or 1650 mm. NB Screens wider than 1264 mm require fabric that can handle wide screens, see p. 10. Polished aluminium legs (pair) included are increase height by 50 mm.

Description, WxHxD mm	Kg	Art nr	Price A	Price B	Price C	Price D	Price E
Domo floor scr., freestanding round corners 864x1400x40	14	182 600 00	634	679	731	948	1 147
Domo floor scr., freestanding round corners, 1064x1400x40	16,3	182 610 00	731	782	841	1 092	1 322
Domo floor scr., freestanding round corners, 1264x1400x40	18,5	182 620 00	857	916	988	1 284	1 553
Domo floor scr., freestanding round corners, 1464x1400x40	19	182 630 00	977	1 046	1 240	1 611	1 949
Domo floor scr., freestanding round corners, 1664x1400x40	20	182 640 00	1 119	1 197	1 419	1 845	2 232
Domo floor scr., freestanding round corners, 864x1600x40	15,5	182 650 00	731	782	841	1 092	1 322
Domo floor scr., freestanding round corners, 1064x1600x40	18	182 660 00	816	874	941	1 225	1 481
Domo floor scr., freestanding round corners, 1264x1600x40	19	182 670 00	937	1 002	1 079	1 403	1 698
Domo floor scr., freestanding round corners, 1464x1600x40	20	182 680 00	1 119	1 197	1 419	1 845	2 232



### Domo U-enclosure

Complete U-format floor enclosure, including legs, for one workplace. Desk not included. Requires fabric that can handle wide floor screens, see p. 10. Leg height: 45mm.

Description, WxHxD mm	Art nr	Price A	Price B	Price C	Price D	Price E
Domo Flr. Encl., U-encl. H:1450 (for desk 1400x800) incl. legs	182 250 00	2 927	3 394	4 030	4 879	6 575
Domo Flr. Encl., U-encl. H:1450 (for desk 1600x800) incl. legs	182 250 10	3 069	3 394	4 203	5 074	6 818
Domo Flr. Encl., U-encl. H:1650 (for desk 1400x800) incl. legs	182 250 20	3 196	3 676	4 330	5 202	6 944



### Domo H-enclosure

Complete H-format floor enclosure, including legs, for two workplaces. Desk not included. Requires fabric that can handle wide floor screens, see p. 10. Leg height: 45mm.

Description, WxHxD mm	Art nr	Price A	Price B	Price C	Price D	Price E
Domo Flr. Encl. H-encl. H:1450 (for desk 1400x800) incl. legs	182 253 00	5 542	6 266	7 080	8 578	11 216
Domo Flr. Encl. H-encl. H:1450 (for desk 1600x800) incl. legs	182 253 10	5 817	6 557	7 387	8 908	11 593
Domo Flr. Encl. H-encl. H:1650 (for desk 1400x800) incl. legs	182 253 20	6 071	6 809	7 641	9 162	11 846

### Textiles

A	B	C	D	E
Dox	Cara	Focus Melange	Soul	Divina 3
Salsa	Lucia	Focus	Soul Melange	Galaxy
	Hush	Focus Melange	Synergy	Zero
	Event Screen+	Screen	Synergy 170	Atom
	Carlow	Blazer Lite	Xtreme	Re-Wool
	Mica	Era 170	Crisp	Europost
	Just	Twist	Harper	Hallingdal 65
	Tonal	Twist Melange	Prime	Steelcut Trio
	Marbela	Remix Screen	Blazer	Floyd
		Repetto	Main Line Flax	Divina Melange
		Cura	Step	Vidar 4
		Cura Screen	Step Melange	Debut
			Remix	Rami
			Floyd Screen	Romsdal
				Bardal
				Amdal



### Domo desk screen, rounded corners

Desk screen with rounded corners. The fittings work on straight and bevelled desk edges

Description, WxHxD mm	Kg	Art nr	Price A	Price B	Price C	Price D	Price E
Domo desk screen, front, rnd not connectable, (for desk 1200), 1264x650x40	11	182 340 00	482	516	554	831	1 006
Domo desk screen, front, rnd not connectable, (for desk 1400), 1464x650x40	12,5	182 350 00	531	568	610	916	1 108
Domo desk screen, front, rnd not connectable, (for desk 1600), 1664x650x40	14	182 360 00	558	596	641	960	1 162
Domo desk screen, front, rnd not connectable, (for desk 1800), 1864x650x40	16	182 370 00	590	632	681	1 021	1 235
Domo desk screen, front, rnd not connectable, (for desk 2000), 2064x650x40	18	182 380 00	622	671	722	1 082	1 309



### Domo desk screen, straight corners

Desk screen with straight corners. The fittings work on straight and bevelled desk edges

Description, WxHxD mm	Kg	Art nr	Price A	Price B	Price C	Price D	Price E
Domo desk screen, front, str. (for desk 1200) 1275x650x40	11	182 460 00	482	516	554	831	1 006
Domo desk screen, front, str. (for desk 1400) 1475x650x40	12,5	182 470 00	531	568	610	916	1 108
Domo desk screen, front, str. (for desk 1600) 1675x650x40	14	182 500 00	558	596	641	960	1 162
Domo desk screen, front, str. (for desk 1800) 1875x650x40	16	182 510 00	590	632	681	1 021	1 235



### Domo desk screen enclosure

Complete enclosure including desk fittings, for one workplace. Desk not included.

Description, WxHxD mm	Art nr	Price A	Price B	Price C	Price D	Price E
Domo Dsk Scr Encl H:650 (for desk 1200x800)	182 254 00	1 563	1 612	1 639	1 672	1 708
Domo Dsk Scr Encl H:650 (for desk 1400x800)	182 254 10	1 661	1 714	1 743	1 743	1 777
Domo Dsk Scr Encl H:650 (for desk 1600x800)	182 254 20	1 768	1 825	1 855	1 896	1 938
Domo Dsk Scr Encl H:650 (for desk 1800x800)	182 254 30	2 346	2 432	2 475	2 534	2 598

## Textiles

**A**

Dox  
Salsa

**B**

Cara  
Lucia  
Hush  
Event Screen+  
Carlow  
Mica  
Just  
Tonal  
Marbela

**C**

Focus Melange  
Focus  
Focus Melange  
Screen  
Blazer Lite  
Era 170  
Twist  
Twist Melange  
Remix Screen  
Repetto  
Cura  
Cura Screen

**D**

Soul  
Soul Melange  
Synergy  
Synergy 170  
Xtreme  
Crisp  
Harper  
Prime  
Blazer  
Main Line Flax  
Step  
Step Melange  
Remix  
Floyd Screen

**E**

Divina 3  
Galaxy  
Zero  
Atom  
Re-Wool  
Europost  
Hallingdal 65  
Steelcut Trio  
Floyd  
Divina Melange  
Vidar 4  
Debut  
Rami  
Romsdal  
Bardal  
Amdal



### Domo desk fittings

Supplied in pairs, polished aluminium.

Description, WxHxD mm	Kg	Art nr	Price A
Domo desk fittings set polished aluminium for desk max t=45mm	0,4	182 910 06	72



### Domo accessory rail

Domo desk screen can be supplemented with a accessory rail in white painted metal. Cannot be retro-fitted, must be purchased together with the screen. Select "Toolbar accessories" if you want to hang it on the rail! These are made from white ABS plastic and can be hung at two levels. There is a pen holder, large shelf, and a small shelf. Both shelves have holes for routing cables. It is not recommended that this rail is used with computer monitors.

Description, WxHxD mm	Art nr	Price A
Domo accessory rail L=1264 white RAL 9016 suitable for width 1400	182 790 08	124
Domo accessory rail L=1464 mm white RAL 9016 suitable for width 1600	182 790 18	128
Domo accessory rail L=1664 white RAL 9016 suitable for width 1800	182 790 28	130



### Accessories

Description, WxHxD mm	Kg	Art nr	Price A
Toolbar accessory wide shelf, white 380x55x40	0,5	182 790 01	46
Toolbar accessory narrow shelf, white 280x25x90	0,2	182 790 02	38
Toolbar accessory pen cup, white 90x110x90	0,2	182 790 03	38
Toolbar accessory complete 3-pack components	0,8	182 790 11	91





### Domo wall booth

Domo sound absorbing wall booth ideal for environments where there is a need to escape for an undisturbed, temporary environment. The booth is available in both left and right-hand variants. Shelf in white painted MDF. Walls and ceilings are made from a fabric-covered wooden frame with sound absorbing filling. Available in a version with lighting recessed in the inner ceiling of the enclosure. Mounted on concealed suspension fittings.

Description, WxHxD mm	Kg	Art nr	Price A	Price B	Price C	Price D	Price E
Domo wall encl., left 1155x790x665 Without lighting	42	182 990 00	1 782	1 907	2 096	2 723	3 296
Domo wall encl., right 1155x790x665 without lighting	42	182 980 00	1 782	1 907	2 096	2 723	3 296



### Domo wall booth with lighting

Domo wall booth with lighting. LED lighting is recessed in ceiling.

Description, WxHxD mm	Kg	Art nr	Price A	Price B	Price C	Price D	Price E
Domo wall encl., left 1155x790x665 incl. lighting	42	182 991 00	1 994	2 118	2 306	2 934	3 551
Domo wall encl., right 1155x790x665 Incl. Lighting	42	182 981 00	1 994	2 118	2 306	2 934	3 551

### Textiles

A	B	C	D	E
Dox	Cara	Focus Melange	Soul	Divina 3
Salsa	Lucia	Focus	Soul Melange	Galaxy
	Hush	Focus Melange	Synergy	Zero
	Event Screen+	Screen	Synergy 170	Atom
	Carlow	Blazer Lite	Xtreme	Re-Wool
	Mica	Era 170	Crisp	Europost
	Just	Twist	Harper	Hallingdal 65
	Tonal	Twist Melange	Prime	Steelcut Trio
	Marbela	Remix Screen	Blazer	Floyd
		Repetto	Main Line Flax	Divina Melange
		Cura	Step	Vidar 4
		Cura Screen	Step Melange	Debut
			Remix	Rami
			Floyd Screen	Romsdal
				Bardal
				Amdal

# Domo Wall Panel



Design Stefan Borselius. Domo's elegance is fully evident when several panels are combined together on a wall. A beautiful interplay between light and shade is created when the bevelled edges meet each other.

[🔗 Technical specification](#)



### Domo wall panel

Domo Wall is a wall-mounted sound absorber with bevelled edges. Available in rectangular and square-shaped performances and can be fitted horizontally or vertically, which means you can build symmetrical or asymmetrical pattern formations. The wall absorbent is hung using concealed suspension fittings.

Description, WxHxD mm	Kg	Art nr	Price A	Price B	Price C	Price D	Price E
Domo wall absorber straight corners 600x600x34	3,5	182 900 00	277	296	320	446	540
Domo wall absorber straight corners 1200x600x34	6,5	182 910 00	352	377	404	568	686
Domo wall absorber straight corners 1200x1200x34	9,5	182 920 00	482	516	557	777	940

### Textiles

A	B	C	D	E
Dox	Cara	Focus Melange	Soul	Divina 3
Salsa	Lucia	Focus	Soul Melange	Galaxy
	Hush	Focus Melange	Synergy	Zero
	Event Screen+	Screen	Synergy 170	Atom
	Carlow	Blazer Lite	Xtreme	Re-Wool
	Mica	Era 170	Crisp	Europost
	Just	Twist	Harper	Hallingdal 65
	Tonal	Twist Melange	Prime	Steelcut Trio
	Marbela	Remix Screen	Blazer	Floyd
		Repetto	Main Line Flax	Divina Melange
		Cura	Step	Vidar 4
		Cura Screen	Step Melange	Debut
			Remix	Rami
			Floyd Screen	Romsdal
				Bardal
				Amdal

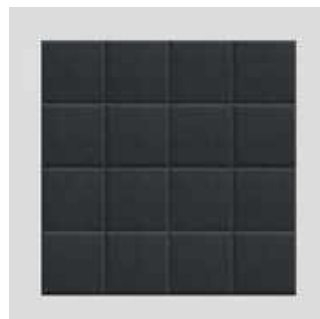



Design Runa Klock & Hallgeir Homstvedt. Holly acoustic lighting is sculptural, mysterious, and plays with the contrasts between light, reflection, and shadow. The product is good at absorbing low frequency sound. Available in two versions; horizontal and vertical, with or without lighting. The light globe is made from opal glass - an opaque, white glass that produces a beautiful, even light. The soft, globe-shaped absorbers are made from recycled fabric that has been transformed into SoundfeltRec material and is upholstered in a 3D-stitched melange seamless covering (polyester). The fabric is available in 3 different colours.

[▶ Technical specification](#)



### Holly vertical

The vertical acoustic lamp consists of: 4 light globes combined with 6 spherical absorbers. The acoustic lamp has a metal stand that is painted black. Lamps included: E27, 500 Lumen, Kelvin 2700. Luminaire is dimmable. DALI light control is available. Ceiling mounting bracket included. Wire length 6 m. Electric cable length 6 m.

Description, WxHxD mm	Kg	Art nr	Price A
Holly vertical lamp 540x1015x585	11,3	191 801 10	2 644
Holly vertical lamp Dali 540x1015x585	11,5	191 801 12	2 804
Holly vertical absorber 540x1015x585	9,6	191 801 11	2 644



### Holly horizontal

The horizontal version of the Holly acoustic lighting system consists of: 4 light globes combined with 8 spherical absorbers. The acoustic lamp has a metal stand that is painted black. Lamps included: E27, 500 Lumen, Kelvin 2700. Luminaire is dimmable DALI light control is available to purchase separately. Ceiling mounting bracket included. Wire length 6 m. Electric cable length 6 m.

Description, WxHxD mm	Kg	Art nr	Price A
Holly horizontal lamp 1052x585x540	12,7	191 801 20	3 306
Holly horizontal absorber Dali 1052x585x540	11,5	191 801 22	3 465
Holly horizontal absorber 1052x585x540	11	191 801 21	3 306



Anthracite  
-020

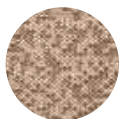

Terracotta  
-021

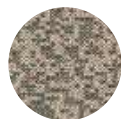

Light grey  
-022

### Textiles



Holly Fabric





Design Runa Klock & Hallgeir Homstvedt. Lily brings a whole new perspective on the acoustic products that are often in the nature of something that is added to an interior to solve noise problems. With Lily, the designers have instead created a lamp where the sound dampening function is integrated without disturbing neither the shape of the object nor the experience of the room. Lily can be ordered with or without DALI control.

[▶ Technical specification](#)



### Lily 1200

Sound absorbing lamp (diameter 1200 mm), with or without lighting. The LED light fitting is dimmable. For a list of recommended dimmers, see the installation instructions on the website. 230V, CRI 90, 950 Lumens, 2700 Kelvin, diffusion angle 110 degrees. The core is available in white polyester or Hampa, which is made from hemp and starch. Ceiling anchor included. Wires 6 m long. Electrical cable is 6 m long.

Description, WxHxD mm	Kg	Art nr	Price A	Price C	Price D	Price E
Lily Lamp Incl Lighting 1200x61 White core	10,1	191 900 02	1 414	1 496	1 726	2 199
Lily Absorber Without Lighting 1200x61 White core	7,2	191 900 03	1 340	1 422	1 652	2 124
Lily Lampa incl. lighting DALI 1200x61 white core	10	191 900 42	1 537	1 656	1 885	2 358
Lily Lamp Incl Lighting 1200x61 Hampa core	10	191 900 12	1 650	1 699	1 959	2 496
Lily Absorber Without Lighting 1200x61 Hampa core	10,3	191 900 13	1 575	1 614	1 875	2 413
Lily Lamp Incl. DALI Lighting 1200x61 Hemp core	10	191 900 52	1 808	1 858	2 119	2 645



### Lily 900

Sound absorbing lamp (diameter 900 mm), with or without lighting. The LED light fitting is dimmable. For a list of recommended dimmers, see the installation instructions on the website. 230V, CRI 90, 950 Lumens, 2700 Kelvin, diffusion angle 110 degrees. The core is available in white polyester or Hampa, which is made from hemp and starch. Ceiling anchor included. Wires 6 m long. Electrical cable is 6 m long.

Description, WxHxD mm	Kg	Art nr	Price A	Price C	Price D	Price E
Lily Lamp Incl Lighting 900x61 White core	7,7	191 900 04	1 316	1 347	1 567	1 973
Lily Absorber Without Lighting 900x61 White core	7,2	191 900 05	1 241	1 272	1 492	1 897
Lily Lamp incl lighting DALI 900x61 white core	6,4	191 900 44	1 475	1 506	1 726	2 131
Lily Lamp Incl Lighting 900x61 Hampa core	6,4	191 900 14	1 499	1 530	1 779	2 238
Lily Absorber Without Lighting 900x61 Hampa core	8,2	191 900 15	1 423	1 444	1 694	2 154
Lily Lamp Incl. DALI Lighting 900x61 Hemp core	6,4	191 900 54	1 657	1 690	1 938	2 388

### Textiles

**A**

Snow White  
Soundfelt VF

**C**

Focus  
Focus Melange

**D**

Soul  
Soul Melange  
Blazer  
Synergy

**E**

Europost  
Divina 3  
Divina Melange  
Hero

# Moon

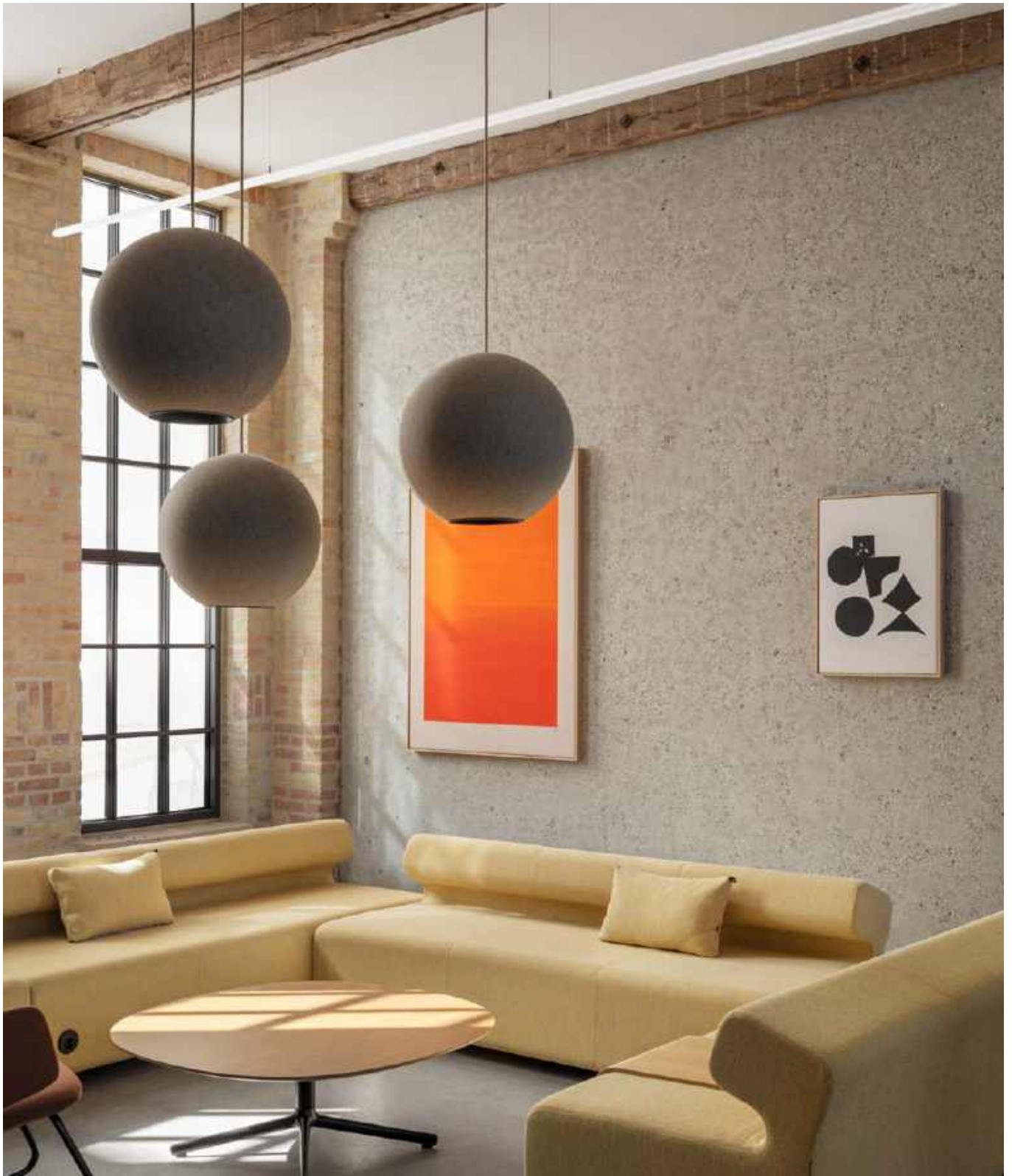

Design Thomas Bernstrand. Moon is a carefully curated meeting of light and sound, signed by sculptor Thomas Bernstrand, who combines his extensive experience of lighting with his interest in soundscapes. The new, sound absorbing Moon lamp brings a classic, clean shape to the acoustic lighting segment. The luminaire is recessed in the lamp, creating a comfortable, downward, and glare-free light. The outer layer of the globe is made from polyester felt and comes in a range of different colours. The felt covers a sound absorbing core, which is made from recycled PET. Moon absorbs both low frequency and high frequency sound waves.

[▶ Technical specification](#)



## Moon

Sound absorbing, globe-shaped ceiling lamp. Luminaire is dimmable. DALI light control is available as standard. Ceiling mounting bracket included. Power cord length 4 m. The metal parts of the luminaire are available painted white or black. The fabric covered power cord harmonises with the colour of the felt covering. Felt covering colour options: -14 Dark blue (black luminaire), -12 Dark grey (black luminaire), -11 Light grey (white luminaire), -13 Beige (black luminaire). Moon is also available in a version without lighting, acting as a ceiling-mounted sound absorber.

Description, WxHxD mm	Kg	Art nr	Price A
Moon Lamp D:550	3,1	192 100 01	1 714
Moon Absorbent D:550	3,1	192 100 04	1 653

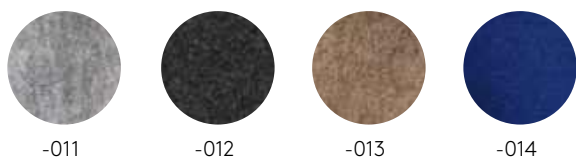

## Textiles



Textfel



Design Poul Christiansen. Innovative MyHive stylishly integrates desktop and screen into a complete workstation. MyHive is available in either 90 or 120 degree modules in 3 versions; height adjustable table top, fixed table top (three fixed positions), or as a sofa. Concealed cable routing for a cleaner appearance, cables are kept hidden by using a smart zipper function. The body of the screen consists of a wooden frame with sound absorbing filling. Screen thickness: 50 mm. Worktop height above floor 730 mm, (Adjustable worktop: Min. 685 mm Max. 1185 mm). New in 2024! Quieter motor for height adjustment, stitched upholstery for a smoother appearance, matte black-coated base, black cable management under the table.

[▶ Technical specification](#)





### My Hive workstation 120

120-degree tabletop or sofa integrated with the sound absorbent screens. Cables and the tabletop's height adjustment mechanism are concealed in the screen. Depth: 870 mm.

Description, WxHxD mm	Kg	Art nr	Price A	Price B	Price C	Price D	Price E
My Hive Workstation 120 g height adjustable, white top 2010x1350	103,3	112 500 00	2 951	3 424	3 627	4 637	5 877
My Hive workstation 120 g height-adjustable, black desk 2010x1350	101,8	112 500 80	2 951	3 424	3 627	4 637	5 877
My Hive Workstation 120 g fixed white desk 2010x1350	67,2	112 550 00	1 996	2 469	2 670	3 362	4 247
My Hive workstation 120 g fixed black desk 2010x1350	67	112 550 80	1 996	2 469	2 670	3 362	4 247
My Hive sofa 120 g 2010x1350	65,8	112 560 00	4 216	4 689	4 892	5 902	7 142
My Hive sofa 120 g electric socket, left 2010x1350	68,5	112 570 00	4 536	5 009	5 211	6 223	7 529
My Hive sofa 120 g electric socket, right 2010x1350	66,3	112 580 00	4 536	5 009	5 211	6 223	7 529



### My Hive workstation 90

90-degree tabletop or sofa integrated with the sound-absorbent screens. Cables and the tabletop's height adjustment mechanism are concealed in the screen. Depth: 810 mm.

Description, WxHxD mm	Kg	Art nr	Price A	Price B	Price C	Price D	Price E
My Hive Workstation 90 g height adjustable, white top 1610x1350	108,3	112 520 00	2 951	3 424	3 627	4 637	5 877
My Hive workstation 90 g height adjustable, black desk 1610x1350	107,5	112 520 80	2 951	3 424	3 627	4 637	5 877
My Hive workstation 90 g fixed white desk 1610x1350	71,6	112 600 00	1 996	2 469	2 670	3 362	4 247
My Hive workstation 90 g fixed black desk 1610x1350	72,7	112 600 80	1 996	2 469	2 670	3 362	4 247
My Hive sofa 90 g 1610x1350	66,4	112 610 00	4 216	4 689	4 892	5 902	7 142
My Hive sofa 90 g electric socket, left 1610x1350	66,8	112 620 00	4 536	5 009	5 211	6 223	7 529
My Hive sofa 90 g electric socket, right 1610x1350	67	112 630 00	4 536	5 009	5 211	6 223	7 529

### Textiles

A	B	C	D	E
Dox*	Cara*	Focus Melange	Synergy	Divina 3
Salsa	Lucia*	Focus	Synergy 170	Galaxy
	Event Screen+	Focus Melange Screen*	Xtreme	Floyd
	Carlow*	Blazer Lite*	Crisp	Zero
	Mica	Era 170*	Harper	Atom
	Just	Twist*	Prime	Re-Wool
	Tonal	Twist Melange*	Blazer	
	Marbela			

\* = Not compatible with My Hive sofa unit

# Sahara



Design Gabriel Tan. In Sahara, it is the material itself that speaks, or rather whispers. Waste material from cork production is a malleable natural material that is ideally suited for creating sound diffusing shapes on wall panels. The panels are as simple as they are spontaneous, and a perfect starting point for forming patterns of various kinds. The possibilities range from geometrically strict patterns to vibrant and alternating formations such as sand dunes. It was the similarity between the texture of cork and sand that gave the designer the spark of inspiration he was looking for.

[▶ Technical specification](#)



### Sahara wall panel

Cork wall panel fitted on concealed wall fittings. Wall fittings included. Note that cork is an organic material, and therefore, there may be some differences in color and dimensions between individual absorbent modules. Tolerance level: +/-2 mm.

Description, WxHxD mm	Kg	Art nr	Price A
Sahara 4-pack 450x450x60 Nat. kork	4	187 700 00	590

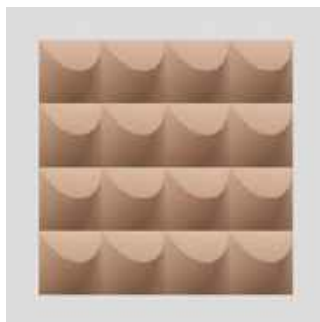



Design Anya Sebton. Scala is a perfect yet simple interplay between material and form, making the product ideal for use on large surfaces. Its form is inspired by corrugated sheet metal, being based on sinus curves that create natural air gaps behind the product that, in turn, deliver a product with better absorption characteristics. The sinus curve gives the product a larger absorbing surface that if it had been completely flat. The modules are moulded panels that contain a sound-absorbing, fire-class core that can be upholstered with fabric. The product is partly made from recycled PET. Soundfelt VF material is compliant with fire resistance requirement B-s1,d0 in accordance with EN13501. Floor screens, table screens, and suspended panels have fabric on both sides.

[▶ Technical specification](#)



### Scala floor screen

The screens are upholstered on both sides of a die-cast, sound absorbing core, made from recycled waste fabric. A steel tube stand holds the screen in place and emphasises the spontaneous design. The stand is available in black lacquer. Height quoted includes foot.

Description, WxHxD mm	Kg	Art no	Price A	Price C	Price D	Price E
Scala floor screen Black frame 603x1650x60	14,9	190 562 80	1 044	1 145	1 504	1 607
Scala floor screen Black frame 905x1650x60	18,3	190 561 80	1 782	1 884	2 494	2 670
Scala floor screen Black frame 1207x1650x60	22,1	190 560 80	1 846	1 957	2 593	2 776



### Scala desk screen

The screens are upholstered on both sides. A steel tube stand holds the screen in place and emphasises the spontaneous design. The modules are made from a die-cast sound absorbing material. The stand is available in black lacquer. Fittings included.

Description, WxHxD mm	Kg	Art no	Price A	Price C	Price D	Price E
Scala desk screen Black frame 758x605x60	7,4	190 570 80	843	925	1 211	1 292
Scala desk screen Black frame 1207x605x60	10	190 571 80	1 183	1 304	1 725	1 847
Scala desk screen Black frame 1358x605x60	10,8	190 572 80	1 218	1 341	1 772	1 895
Scala desk screen Black frame 1509x605x60	11,6	190 573 80	1 249	1 376	1 818	1 946
Scala desk screen Black frame 1810x605x60	14,3	190 574 80	1 433	1 577	2 086	2 231



### Scala mobile desk screen

A mobile table screen that, thanks to an integrated handle, can be moved from one table to another. Perfect to temporarily split up a large shared desk space. Black feet. Available in widths of 603, 754, and 1207 mm.

Description, WxHxD mm	Kg	Art nr	Price A	Price C	Price D	Price E
Scala mobile desk screen black foot 603x509x60	4,3	190 580 80	630	678	800	897
Scala mobile desk screen black foot 754x509x60	5,2	190 581 80	791	847	988	1 110
Scala mobile desk screen black foot 1207x509x60	7,8	190 582 80	967	1 038	1 216	1 358

### Textiles

A	C	D	E
Snow White	Focus	Soul	Europost
Soundfelt VF	Focus Melange	Soul Melange	Divina 3
		Blazer	Divina Melange
		Synergy	Hero

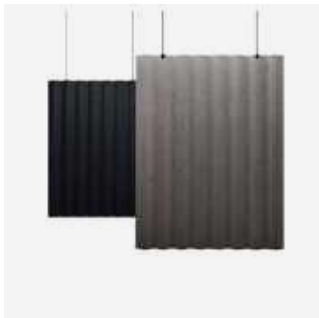

### Scala suspended absorber/baffle

Vertically suspended screen modules covered with fabric on both sides. Mounted in the ceiling via a discreet wire that is attached in the upper edge of the module end, suspension fitting is black. Suspension fitting and wire kit included.

Description, WxHxD mm	Kg	Art no	Price A	Price C	Price D	Price E
Scala, suspended vertical 1207x1600x60	11,8	190 590 00	1 517	1 595	2 138	2 499
Scala Baffle vertical 1207x400x60	4,2	190 593 00	503	554	738	794



### Scala ceiling

The ceiling hung version of Scala prevents sound waves from continuing upwards in the room, contributing to a more pleasant acoustic landscape in, for example, office or restaurant environments. Includes wire kit for adjustable hanging. LED lighting 3000 Kelvin, 1840 lumen. A dimmer kit is available as an optional extra. Can be ordered with or without DALI control. Soundflet VF material is compliant with fire resistance requirement B-S1,d0 in accordance with EN13501. Wire/electric cable length: 3 m.

Description, WxHxD mm	Kg	Art nr	Price A	Price C	Price D	Price E
Scala ceiling absorber incl wire kit 1600x1207x60	9,4	190 540 00	995	1 046	1 292	1 485
Scala ceiling absorber incl. lighting in black stained ash 1600x1207x60 DALI		190 550 82	1 569	1 634	1 947	2 182
Scala ceiling absorber incl. lighting in black stained ash, 1600x1207x60	11,2	190 550 80	1 408	1 474	1 788	2 023
Scala ceiling absorber incl. lighting in white stained ash, 1600x1207x60	11,2	190 550 90	1 408	1 474	1 788	2 023
Scala lux Dimmer Kit Transmitter & Receiver	0,7	190 551 00	357			
Scala accessory DALI		190 551 01	160			



### Scala wall panel

Wall absorber with upholstered exterior. The wall absorber is fitted using concealed suspension fittings, which means that the panels can be hung both horizontally and vertically. NB It is recommended that a vertical air gap is left between panels that are hung horizontally. Suspension fittings included. Other sizes are available upon request for a quotation.

Description, WxHxD mm	Kg	Art no	Price A	Price C	Price D	Price E
Scala wall absorber vertical 1207x1600x60	8,8	190 530 00	963	1 012	1 354	1 452
Scala wall absorber vertical 1207x2300x60	11,6	190 536 00	1 288	1 353	1 802	1 925
Scala wall absorber horizontal 1600x1207x60	12,5	190 535 00	963	1 012	1 354	1 456
Scala wall absorber horizontal 2300x1207x60	12,6	190 537 00	1 288	1 353	1 802	1 930

### Textiles

**A**

Snow White  
Soundfelt VF

**C**

Focus  
Focus Melange

**D**

Soul  
Soul Melange  
Blazer  
Synergy

**E**

Europost  
Divina 3  
Divina Melange  
Hero



# Scala XL



Design Anya Sebton. "The inspiration for the design comes from Icelandic houses, where not only the roofs but also the façades are covered by corrugated sheet metal. That got me thinking of how to introduce that feature, that feeling, into an interior space," says Sebton. Scala, Abstracta's hugely popular absorber range, has evolved, including its XL version, into an upscale variant of the original model, giving an interesting impression. Scala XL is perfect for vertical mounting on a wall. Available in convex and concave forms, 2300 mm or 1600 mm tall. The core of the sound absorber is made partially from recycled polyester recovered from PET bottles. Soundfelt VF material is compliant with fire resistance requirement B-S1,d0 in accordance with EN13501. The surface of the sound absorber is customisable, available in a wide variety of fabrics and colours.

 Technical specification



### Scala XL, convex

Scala XL is perfect for vertical mounting on a wall. These convex modules are installed discreetly on a wall using invisible metal fittings in the rear of the panel (included). Available in heights of 2300 mm and 1600 mm.

Description, WxHxD mm	Kg	Art nr	Price A	Price C	Price D	Price E
Scala XL Convex Vertical 1150x2300x90	12,5	190 552 00	1 288	1 353	1 674	1 925
Scala XL Convex Vertical 1150x1600x90	8,8	190 553 00	963	1 012	1 260	1 452

#### Textiles

A	C	D	E
Snow White Soundfelt VF	Focus Focus Melange	Soul Soul Melange Blazer	Europost Divina 3 Divina Melange Hero



### Scala XL, concave

Scala XL is perfect for vertical mounting on a wall. These concave modules are installed discreetly on a wall using invisible metal fittings in the rear of the panel (included). NB When several modules are placed next to each other, it is important that each end of the pattern is completed by a "Right" (on the right hand end) and a "Left" (on the left hand end) module in order to produce a beautiful completion of the waveform. Between these, only fit "Centre" modules. The "Single" version is to be used when installing individual modules, i.e. where there is no adjacent panel. Available in heights of 2300 mm and 1600 mm.

Description, WxHxD mm	Kg	Art nr	Price A	Price C	Price D	Price E
Scala XL Concave Single, vertical 1150x2300x90	12,5	190 554 00	1 288	1 353	1 674	1 925
Scala XL Concave Centre, vertical 855x2300x90	9,9	190 554 10	1 288	1 353	1 674	1 925
Scala XL Concave Right, vertical 1002x2300x90	11,4	190 554 20	1 288	1 353	1 674	1 925
Scala XL Concave Left, vertical 1002x2300x90	8,8	190 554 30	1 288	1 353	1 674	1 925
Scala XL Concave Single, vertical 1150x1600x90	8,8	190 555 00	963	1 012	1 260	1 452
Scala XL Concave Centre, vertical 855x1600x90	7,1	190 555 10	963	1 012	1 260	1 452
Scala XL Concave Right, vertical 1002x1600x90	8	190 555 20	963	1 012	1 260	1 452
Scala XL Concave Left, vertical 1002x1600x90	8	190 555 30	963	1 012	1 260	1 452

#### Textiles

A	C	D	E
Snow White Soundfelt VF	Focus Focus Melange	Soul Soul Melange Blazer Synergy	Europost Divina 3 Divina Melange Hero

Left / Middle / Middle / Right

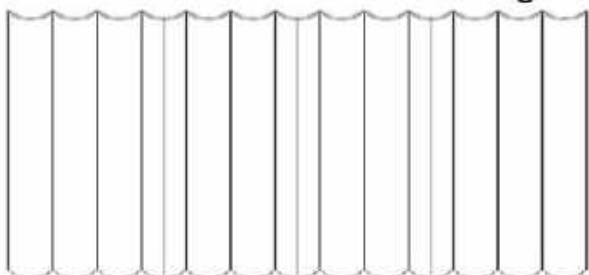

Single

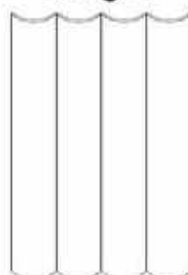

Single

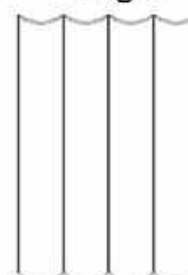

Single

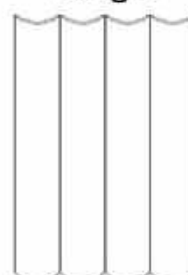



Design Stefan Borselius. Thanks to its sculptural form, Sky delivers a radical improvement to the acoustic landscape. The shape's starting point is the sphere, which Stefan Borselius has reduced to an hourglass-like shape that forms beautiful wave patterns when the modules are combined with each other. Sky is available for both walls and ceilings.

[▶ Technical specification](#)



### Sky ceiling panel

Sky Ceiling is easily fitted on the existing inner ceiling using magnets. Sky Ceiling consists of an in-house developed acoustic core that, when combined with Camira Xtreme CS fabric, is compliant with fire requirement B-s1, d0 in accordance with EN13501. Purchased by the module, magnets for fitting to existing inner ceiling are included. NB If your suspended ceiling does not have a magnetic supporting structure - purchase bracket item no. 190 901 00.

Description, WxHxD mm	Kg	Art nr	Price A	Price C	Price D	Price E
Sky Ceiling 846x591x120	3,1	190 900 10	350	366	421	489
Sky wall/ceiling bracket	0,3	190 901 00	39			



### Sky wall panel

Sound absorbing wall absorber modules that can be combined in creative patterns. The modules are mounted using wall fittings (included).

Description, WxHxD mm	Kg	Art nr	Price A	Price B	Price C	Price D	Price E
Sky Wall 846x591x120 incl. wall fittings	3,6	190 900 00	341	370	421	444	485

### Textiles

**A**

Snow White

**B**

Xtreme

**C**

Focus  
Focus Melange

**D**

Soul  
Soul Melange  
Blazer  
Synergy

**E**

Europost  
Divina 3  
Divina Melange  
Hero





Softline is a classic screen system that effectively absorbs sound and creates a more pleasant acoustic environment. The screen is built on a solid wooden frame with sound-absorbing filling. Softline's extensive range leaves no screening or acoustic problem unsolved. However, if this does not suffice, the product can be adapted as necessary. No tools are required to set up the screens. The screens can be equipped with shelves and other accessories. Legs increase screen height by 50 mm. The screens can be made in other sizes upon request!

[▶ Technical specification](#)





### Softline 30 floor screen assembly incl. legs

Complete screen set! Black legs included raise the height of the enclosure by 50 mm. Choose between Dox & Salsa fabric (Price group A) and Focus Melange fabric in 6 standard colours (Price group C). In order to create an enclosure around a desk, there are complete enclosure configurations in Soneo and dB series.

Description, WxHxD mm	Kg	Art nr	Price A	Price B	Price C
Softline 30 fr. scr. incl. legs, black 800x1360x30	9,6	183 010 00	206	245	355
Softline 30 fr. scr. incl. legs, black 800x1500x30	10,6	183 040 00	209	246	370
Softline 30 fr. scr. incl. legs, black 800x1700x30	12	183 070 00	271	340	419
Softline 30 fr. scr. incl. legs, black 1000x1360x30	10,2	183 020 00	278	278	375
Softline 30 fr. scr. incl. legs, black 1000x1500x30	11,6	183 050 00	235	281	394
Softline 30 fr. scr. incl. legs, black 1000x1700x30	13,1	183 080 00	286	356	433
Softline 30 fr. scr. incl. legs, black 1200x1360x30	12,5	183 030 00	254	307	382
Softline 30 fr. scr. incl. legs, black 1200x1500x30	13,4	183 060 00	257	312	402
Softline 30 fr. scr. incl. legs, black 1200x1700x30	15,1	183 090 00	302	375	444

### Textiles

**A**

Dox  
Salsa

**B**

Marbela

**C**

Focus Melange (6  
standard colours)



### Softline 30 floor screen

Create your unique Softline using a wide range of fabrics and colours! The height size refers to screen without legs. Legs purchased separately.

Description, WxHxD mm	Kg	Art nr	Price A	Price B	Price C	Price D	Price E
Softline 30 fr. scr. 800x1360x30	9,2	183 110 00	268	276	389	506	612
Softline 30 fr. scr. 800x1500x30	10,8	183 140 00	327	335	506	658	796
Softline 30 fr. scr. 800x1700x30	12,3	183 170 00	370	380	574	745	901
Softline 30 fr. scr. 1000x1360x30	10,6	183 120 00	309	315	442	574	695
Softline 30 fr. scr. 1000x1500x30	11,6	183 150 00	358	366	542	706	853
Softline 30 fr. scr. 1000x1700x30	13,3	183 180 00	403	412	610	794	959
Softline 30 fr. scr. 1200x1360x30	12,2	183 130 00	341	349	493	640	775
Softline 30 fr. scr. 1200x1500x30	13,3	183 160 00	390	399	582	754	913
Softline 30 fr. scr. 1200x1700x30	15	183 190 00	427	436	640	830	1 004

### Textiles

**A**

Dox  
Salsa

**B**

Cara  
Lucia  
Hush  
Event Screen+  
Carlow  
Mica  
Just  
Tonal  
Marbela

**C**

Focus Melange  
Focus  
Focus Melange  
Screen  
Blazer Lite  
Era 170  
Twist  
Twist Melange  
Remix Screen  
Repetto  
Cura  
Cura Screen

**D**

Soul  
Soul Melange  
Synergy  
Synergy 170  
Xtreme  
Crisp  
Harper  
Prime  
Blazer  
Main Line Flax  
Step  
Step Melange  
Remix  
Floyd Screen

**E**

Divina 3  
Galaxy  
Zero  
Atom  
Re-Wool  
Europost  
Hallingdal 65  
Steelcut Trio  
Floyd  
Divina Melange  
Vidar 4  
Debut  
Rami  
Romsdal  
Bardal  
Amdal





### Softline 50 floor screen

Create your unique Softline using a wide range of fabrics and colours! The height size refers to screen without legs. Legs purchased separately. Softline 50 is FSC certified.

Description, WxHxD mm	Kg	Art nr	Price A	Price B	Price C	Price D	Price E
Softline 50 flr scrn 800x1360x50	10,9	180 010 00	298	307	433	562	680
Softline 50 flr. scr. 1000x1360x50	11,3	180 020 00	342	349	491	638	772
Softline 50 flr. scr. 1200x1360x50	12,1	180 030 00	378	387	547	711	861
Softline 50 flr. scr. 800x1500x50	10,5	180 040 00	363	371	561	730	883
Softline 50 flr. scr. 1000x1500x50	11,1	180 050 00	397	407	602	783	948
Softline 50 flr. scr. 1200x1500x50	11,8	180 060 00	432	443	645	838	1 014
Softline 50 flr. scr. 800x1700x50	16,8	180 070 00	411	422	638	828	1 002
Softline 50 flr. scr. 1000x1700x50	14	180 080 00	447	457	677	881	1 066
Softline 50 flr. scr. 1200x1700x50	15	180 090 00	473	484	711	921	1 115
Softline 50 floor screen 800x2000x50	12	181 100 00	484	497	750	974	1 178
Softline 50 floor screen 1000x2000x50	15	181 110 00	526	538	797	1 037	1 254
Softline 50 floor screen 1200x2000x50	18	181 120 00	557	570	836	1 084	1 312

### Textiles

A	B	C	D	E
Dox	Cara	Focus Melange	Soul	Divina 3
Salsa	Lucia	Focus	Soul Melange	Galaxy
	Hush	Focus Melange	Synergy	Zero
	Event Screen+	Screen	Synergy 170	Atom
	Carlow	Blazer Lite	Xtreme	Re-Wool
	Mica	Era 170	Crisp	Europost
	Just	Twist	Harper	Hallingdal 65
	Tonal	Twist Melange	Prime	Steelcut Trio
	Marbela	Remix Screen	Blazer	Floyd
		Repetto	Main Line Flax	Divina Melange
		Cura	Step	Vidar 4
		Cura Screen	Step Melange	Debut
			Remix	Rami
			Floyd Screen	Romsdal
				Bardal
				Amdal

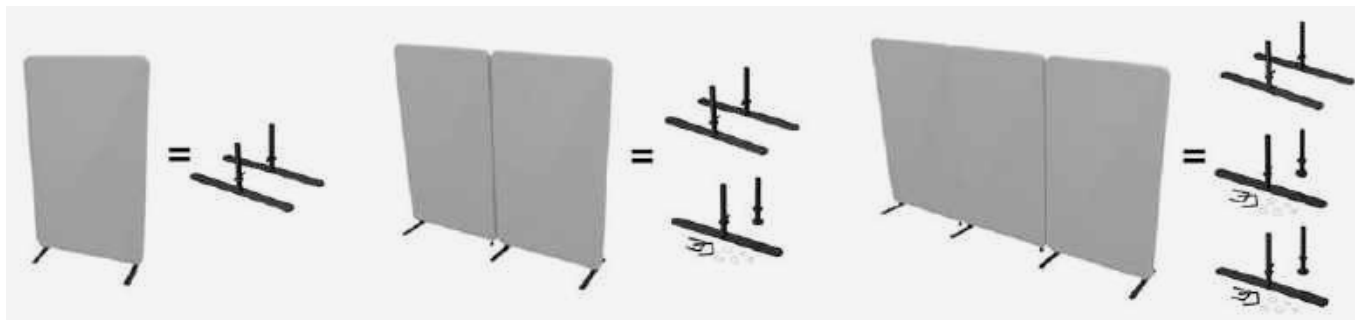

18018500

18018500 + 18018510

18018500 + 18018510 + 18018510



18018500



18018510



18019700

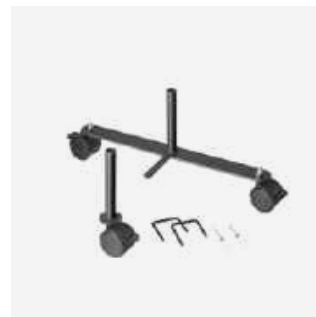

18019800

### Floor screen leg set

Height 50 mm. Foot length: 400 mm, width: 40 mm. NB Specify variant code after item number for required paint: -60 (grey), -80 (black), -90 (white).

Description, WxHxD mm	Kg	Art nr	Price A
Starter pack for floor screen H:50 mm	1,1	180 185 00	94
Expander pack for floor screen H:50 mm	0,3	180 185 10	79

### Floor screen leg set with wheels

Leg set with lockable wheels. NB Specify variant code after item number for required paint: -60 (grey), -80 (black), -90 (white).

Description, WxHxD mm	Kg	Art nr	Price A	Price B	Price C	Price D	Price E
Start. pk. for flr. scr. H:50 mm with castors	2	180 197 00	112				
Exp. pack for floor screen H:50 mm with castors	1,3	180 198 00	104				



18027200



18027300



18027400



18027500

### Accessories, connections & wall attachments

Connections are used to hold multiple screens together in an attractive manner. 2-way connection 40 mm is intended for use with screens with standard legs. 2-way connection 44 mm is intended for use with screens with wheels or shelves. 2-way connection included in Extension Leg Set. NB Specify variant code after item number for required paint: -60 (grey), -80 (black), -90 (white).

Description, WxHxD mm	Kg	Art nr	Price A
Softline 2-Way 40mm		180 272 00	7
Softline 2-Way 44mm		180 271 00	7
Softline 3-way Connection		180 273 00	15
Softline 4-way Connection	0,1	180 274 00	15
Softline Wall Att.		180 275 00	30



### Accessories, shelves

Shelves are only compatible with Softline 50 floor screens (these screens are 50 mm thick).

Description, WxHxD mm	Kg	Art nr	Price A
Softline Shelf incl. brackets 800X180 Black	2,1	180 330 80	100
Softline Shelf incl. brackets 1000X180 Black	2,3	180 340 80	112
Softline Shelf incl. brackets 800X280 Black	3,4	180 350 80	146
Softline Shelf incl. brackets 1000X280 Black	3,8	180 360 80	149



### Plexi glass upper section

Share and get an overview at the same time! An upper section in 6 mm transparent Plexiglas for the Softline range. It fits both Softline floor screens and table screens of corresponding widths. The black bracket of the Plexiglas upper section can be factory fitted to screens. You can also fit the bracket and the Plexiglas upper section to your existing screens yourself.

Description, WxHxD mm	Kg	Art nr	Price A
Plexiglas upper sec. Softline 800x285 Incl Fittings	2,4	180 601 00	136
Plexiglas upper sec. Softline 1000x285 Incl Fittings	2,7	180 602 00	144
Plexiglas upper sec. Softline 1200x285 Incl Fittings	3	180 603 00	160
Plexiglas upper sec. Softline 1400x285 Incl Fittings	3,7	180 604 00	173
Plexiglas upper sec. Softline 1600x285 Incl Fittings	4,4	180 605 00	203
Plexiglas upper sec. Softline 1800x285 Incl Fittings	5,1	180 606 00	226
Plexiglas upper sec. Softline 2000x285 Incl Fittings	5,8	180 607 00	240



18038300



18038100



18038200

### Accessories, plexi shelves

Transparent acrylic shelves with a minimalist expression. Accessories available in three versions: pen holder, shelf and letter holder hang easily from the top edge of the screen.

Description, WxHxD mm	Kg	Art nr	Price A
Plexi accsyy for 50mm screen Transparent acryl Pen cup, shelf & letter holder	1,3	180 388 00	96
Plexi accsyy for 30mm screen Transparent acryl Pen cup, shelf & letter holder	1,3	180 387 00	96
Pen holder for 50mm scr Transparent acryl 95x170x105	0,1	180 383 00	53
Pen holder for 30mm scr Transparent acryl 95x170x85	0,5	180 386 00	53
Shelf for 50mm scr. Transparent acryl 250x170x205	0,3	180 381 00	60
Shelf for 30mm scr. Transparent acryl 250x170x185	1	180 384 00	59
Postbox for 50mm screen Transparent acryl 250x300x140	0,4	180 382 00	67
Postbox for 30mm screen Transparent acryl 250x300x120	1	180 385 00	67



### Softline 30 suspended desk screen assembly, incl. fittings

Create your unique Softline with a wide range of textiles and colors! Fittings are included. When clamp fittings are used, the screen dimension above the table edge is 635 mm. Table screen, width 830 mm, is used as a side screen in cubicles.

Description, WxHxD mm	Kg	Art nr	Price A	Price B	Price C	Price D	Price E
Softline desk screen suspended w. angled brackets 800x800x30	6	180 850 10	292	295	370	540	648
Softline desk screen suspended w. angled brackets 830x800x30	7	180 850 20	303	310	389	566	677
Softline desk screen suspended w. angled brackets 1000x800x30	6,2	180 850 30	311	317	413	601	721
Softline desk screen suspended w. angled brackets 1200x800x30	7,5	180 850 40	333	339	450	658	789
Softline desk screen suspended w. angled brackets 1400x800x30	8	180 850 50	353	360	501	736	883
Softline desk screen suspended w. angled brackets 1600x800x30	9	180 850 60	391	401	541	793	953
Softline desk screen suspended w. angled brackets 1800x800x30	10,1	180 850 70	494	506	667	984	1 183
Softline desk screen suspended w. angled brackets 2000x800x30	11	180 850 80	552	564	750	1 107	1 333

### Textiles

A	B	C	D	E
Dox	Cara	Focus Melange	Soul	Divina 3
Salsa	Lucia	Focus	Soul Melange	Galaxy
	Hush	Focus Melange	Synergy	Zero
	Event Screen+	Screen	Synergy 170	Atom
	Carlow	Blazer Lite	Xtreme	Re-Wool
	Mica	Era 170	Crisp	Europost
	Just	Twist	Harper	Hallingdal 65
	Tonal	Twist Melange	Prime	Steelcut Trio
	Marbela	Remix Screen	Blazer	Floyd
		Repetto	Main Line Flax	Divina Melange
		Cura	Step	Vidar 4
		Cura Screen	Step Melange	Debut
			Remix	Rami
			Floyd Screen	Romsdal
				Bardal
				Amdal



### Softline 30 suspended desk screen assembly, incl. Fittings

Complete screen set. Black fittings included. Choose between Dox & Salsa fabric (Price group A), Marbela (Proce group B) and Focus Melange fabric in 6 standard colours (Price group C). When a clamp fitting is used, the screen is 500 mm above the desk top. Table screen, 830 mm used as a side screen for cubicles.

Description, WxHxD mm	Kg	Art nr	Price A	Price B	Price C
Softline 30 desk scr. susp., incl. black fittings 800x650x30	4,6	183 813 50	109	127	184
Softline 30 desk scr. susp., incl. black fittings 830x650x30	5,3	183 813 55	115	134	197
Softline 30 desk scr. susp., incl. black fittings 1200x650x30	6	183 833 50	130	154	201
Softline 30 desk scr. susp., incl. black fittings 1400x650x30	5,9	183 837 50	142	170	285
Softline 30 desk scr. susp., incl. black fittings 1600x650x30	6,8	183 843 50	151	182	312
Softline 30 desk scr. susp., incl. black fittings 1800x650x30	7,9	183 847 50	181	216	361
Softline 30 desk scr. susp., incl. black fittings 2000x650x30	8,7	183 849 50	191	228	389

### Textiles

A	B	C
Dox	Marbela	Focus Melange (6 standard colours)
Salsa		



### Softline 30 suspended desk screen 650

Create your unique Softline using a wide range of fabrics and colours! Fittings purchased separately. When a clamp fitting is used, the screen is 500 mm above the desk top. Table screen, 830 mm used as a side screen for cubicles.

Description, WxHxD mm	Kg	Art nr	Price A	Price B	Price C	Price D	Price E
Softline desk scr. susp. 600x650x30	4,3	180 803 50	195	201	257	386	465
Softline desk scr. susp. 800x650x30	4,7	180 813 50	211	214	275	413	501
Softline desk scr. susp. for enclosure 830x650x30	6	180 813 55	220	226	290	434	524
Softline desk scr. susp. 1000x650x30	4,7	180 823 50	226	232	310	463	560
Softline desk scr. susp. 1200x650x30	6,1	180 833 50	245	250	340	508	615
Softline desk scr. susp. 1400x650x30	6,9	180 837 50	261	267	382	572	692
Softline desk scr. susp. 1600x650x30	6,8	180 843 50	292	300	413	619	749
Softline desk scr. susp. 1800x650x30	8	180 847 50	375	385	516	773	935
Softline desk scr. susp. 2000x650x30	8,6	180 849 50	423	433	583	874	1 057



### Softline 30 suspended desk screen assembly, incl. toolbar

Softline 30 with fitted toolbar made of white anodised aluminium. Can be used with Abstracta's own accessories by Stefan Borselius and Kondator accessories. Angled fittings are included.

Description, WxHxD mm	Kg	Art nr	Price A	Price B	Price C	Price D	Price E
Softline desk scr. susp. incl. toolbar 1200x650x30	7,8	180 834 50	469	457	547	716	823
Softline desk scr. susp. incl. toolbar 1400x650x30	8,7	180 838 50	493	482	596	786	905
Softline desk scr. susp. incl. toolbar 1600x650x30	9,6	180 844 50	533	521	634	840	970
Softline desk scr. susp. incl. toolbar 1800x650x30	10,5	180 847 40	623	613	745	1 002	1 165
Softline desk scr. susp. incl. toolbar 2000x650x30	12,8	180 849 40	678	668	818	1 109	1 292

### Textiles

**A**

Dox  
Salsa

**B**

Cara  
Lucia  
Hush  
Event Screen+  
Carlow  
Mica  
Just  
Tonal  
Marbela

**C**

Focus Melange  
Focus  
Focus Melange  
Screen  
Blazer Lite  
Era 170  
Twist  
Twist Melange  
Remix Screen  
Repetto  
Cura  
Cura Screen

**D**

Soul  
Soul Melange  
Synergy  
Synergy 170  
Xtreme  
Crisp  
Harper  
Prime  
Blazer  
Main Line Flax  
Step  
Step Melange  
Remix  
Floyd Screen

**E**

Divina 3  
Galaxy  
Zero  
Atom  
Re-Wool  
Europost  
Hallingdal 65  
Steelcut Trio  
Floyd  
Divina Melange  
Vidar 4  
Debut  
Rami  
Romsdal  
Bardal  
Amdal



18512090



18512290



18512390



18512490



18512190

### Accessories, toolbar

Description, WxHxD mm	Kg	Art nr	Price A
System shelf C4 for function rail, wht. 327x221	2	185 120 90	53
Pen holder for function rail, wht. 80x50	0,5	185 121 90	30
Sorting compartment, 3x C4 for function rail, wht.	2,7	185 122 90	174
Flexible lamp LED for function rail, wht.	0,9	185 123 90	357
Monitor arm LC55 inc. gas spr. for function rail, wht.	2	185 124 90	318



### Accessories

Description, WxHxD mm	Kg	Art nr	Price A
Toolbar accessory wide shelf, white 380x55x40	0,5	182 790 01	46
Toolbar accessory narrow shelf, white 280x25x90	0,2	182 790 02	38
Toolbar accessory pen cup, white 90x110x90	0,2	182 790 03	38
Toolbar accessory complete 3-pack components	0,8	182 790 11	91





180680XX



180697XX



1858XX80

**Clamp fittings for suspended desk screens**

Description, WxHxD mm	Kg	Art nr	Price A
Clamp fitting for dsk scr susp., grey for desk max t=45 mm	0,4	180 680 60	63
Clamp fitting for dsk scr susp., black lacquer for desk max t=45 mm	0,4	180 680 80	63
Clamp fitting for dsk scr susp., white lacquer for desk max t=45 mm	0,4	180 680 90	63
Clamp fit., side scr Pair, Susp., Grey RAL9007 cast	0,5	180 697 60	80
Clamp fit., side scr Pair, Susp., Black RAL9011 cast	0,5	180 697 80	80
Clamp fit., side scr Pair, Susp., White RAL9002 cast	0,5	180 697 90	80
Fitting set Fitting angle for P Series 1 Suspended screen	1	185 801 80	33
Fitting set Angle fitting for L-enclosure 2 suspended screens	1,5	185 811 80	84
Fitting set Angle fitting for U-enclosure 3 suspended screens	2,1	185 821 80	105



180680XX

180680XX + 180680XX

180680XX + 180680XX + 180680XX



18580180

18581180

18582180



### Softline 30 desk screen enclosure

Complete table screen base for a desk. Angle fittings included.

Description, WxHxD mm	Art nr	Price A	Price B	Price C	Price D	Price E
Softline Dsk Scr Encl, U-encl For Desk 1200x800 H:650	180 254 00	906	881	1 123	1 578	1 867
Softline Dsk Scr Encl, U-encl For Desk 1400x800 H:650	180 254 10	923	921	1 165	1 641	1 942
Softline Dsk Scr Encl, U-encl For Desk 1600x800 H:650	180 254 20	954	955	1 195	1 688	1 999



### Softline 40 suspended desk screen 650

Desk screen with a thickness of 40 mm. Create your unique Softline using a wide range of fabrics and colours! Fittings purchased separately. When a clamp fitting is used, the screen is 500 mm above the desk top. Table screen, 840 mm used as a side screen for cubicles.

Description, WxHxD mm	Kg	Art nr	Price A	Price B	Price C	Price D	Price E
Softline desk scr. susp. 800x650x40	5,3	188 613 50	226	229	294	413	501
Softline desk scr. susp. for enclosure 840x650x40	5,9	188 613 55	236	241	309	462	559
Softline desk scr. susp. 1200x650x40	7,2	188 633 50	260	266	361	542	656
Softline desk scr. susp. 1400x650x40	7,9	188 637 50	278	285	407	609	737
Softline desk scr. susp. 1600x650x40	8,9	188 643 50	311	319	440	659	797

### Textiles

A	B	C	D	E
Dox	Cara	Focus Melange	Soul	Divina 3
Salsa	Lucia	Focus	Soul Melange	Galaxy
	Hush	Focus Melange	Synergy	Zero
	Event Screen+	Screen	Synergy 170	Atom
	Carlow	Blazer Lite	Xtreme	Re-Wool
	Mica	Era 170	Crisp	Europost
	Just	Twist	Harper	Hallingdal 65
	Tonal	Twist Melange	Prime	Steelcut Trio
	Marbela	Remix Screen	Blazer	Floyd
		Repetto	Main Line Flax	Divina Melange
		Cura	Step	Vidar 4
		Cura Screen	Step Melange	Debut
			Remix	Rami
			Floyd Screen	Romsdal
				Bardal
				Amdal



### Softline 30 desk screen above desk 450

Create your unique Softline using a wide range of fabrics and colours! Fittings purchased separately.

Description, WxHxD mm	Kg	Art nr	Price A	Price B	Price C	Price D	Price E
Softline desk scr. above desk 600x450x30	3,2	180 400 00	170	174	230	343	417
Softline desk scr. above desk 800X450X30	3,6	180 410 00	178	183	246	368	446
Softline desk scr. above desk 1000X450X30	4,2	180 420 00	199	204	279	417	506
Softline desk scr. above desk 1200X450X30	5	180 430 00	203	209	293	437	529
Softline desk scr. above desk 1400X450X30	5,1	180 435 00	225	230	332	498	602
Softline desk scr. above desk 1600X450X30	5,9	180 440 00	257	264	371	557	674
Softline desk scr. above desk 1800x450x30	7	180 960 00	308	315	454	681	823
Softline desk scr. above desk 2000x450x30	8	180 970 00	346	353	507	760	920



### Softline 30 desk screen above desk 590

Height 590 mm. Create your unique Softline using a wide range of fabrics and colours! Fittings purchased separately.

Description, WxHxD mm	Kg	Art nr	Price A	Price B	Price C	Price D	Price E
Softline desk scr. above desk 600x590x30	4,4	180 901 00	195	201	257	386	465
Softline desk scr. above desk 800x590x30	6,1	180 911 00	211	215	276	413	501
Softline desk scr. above desk 1000x590x30	5,6	180 921 00	226	232	310	463	560
Softline desk scr. above desk 1200x590x30	6,4	180 931 00	245	250	340	508	615
Softline desk scr. above desk 1400x590x30	6,7	180 936 00	261	267	382	572	692
Softline desk scr. above desk 1600x590x30	8,5	180 941 00	292	300	413	619	749
Softline desk scr. above desk 1800x590x30	9,1	180 980 30	375	385	516	773	935
Softline desk scr. above desk 2000x590x30	10,3	180 990 30	423	433	583	874	1 057

### Textiles

**A**

Dox  
Salsa

**B**

Cara  
Lucia  
Hush  
Event Screen+  
Carlow  
Mica  
Just  
Tonal  
Marbela

**C**

Focus Melange  
Focus  
Focus Melange  
Screen  
Blazer Lite  
Era 170  
Twist  
Twist Melange  
Remix Screen  
Repetto  
Cura  
Cura Screen

**D**

Soul  
Soul Melange  
Synergy  
Synergy 170  
Xtreme  
Crisp  
Harper  
Prime  
Blazer  
Main Line Flax  
Step  
Step Melange  
Remix  
Floyd Screen

**E**

Divina 3  
Galaxy  
Zero  
Atom  
Re-Wool  
Europost  
Hallingdal 65  
Steelcut Trio  
Floyd  
Divina Melange  
Vidar 4  
Debut  
Rami  
Romsdal  
Bardal  
Amdal



### Softline clamp fittings for desk screen above desk

Description, WxHxD mm	Kg	Art nr	Price A
Clamp fitting for tabl scr above desk, grey lacquer for desk max t=34 mm	0,7	180 520 60	67
Clamp fitting for dsk scr above desk, black lacquer for desk max t=34 mm	0,7	180 520 90	67
Clamp fitting for dsk scr above desk, white lacquer for desk max t=34 mm	0,7	180 520 95	67
Clamp fitting for dsk scr above desk, white lacquer for desk max t=55 mm	0,6	191 140 90	71
Clamp fitting for dsk scr above desk, grey lacquer for desk max t=55 mm	0,4	180 730 60	71
Clamp fitting for dsk scr above desk, black lacquer for desk max t=55 mm	0,4	180 730 80	71



### Softline 30 desk screen, mobile

For temporary screening e.g. at a large shared table. The product is available in several sizes. White painted MDF base included.

Description, WxHxD mm	Kg	Art nr	Price A	Price B	Price C	Price D	Price E
Softline desk display incl. legs 600X450X30	3,5	180 670 00	242	248	320	480	580
Softline desk display incl. legs 800X450X30	4,3	180 671 00	268	274	356	533	645
Softline desk display incl. legs 1000X450X30	4,8	180 672 00	285	293	379	567	685
Softline desk display incl. legs 1200X450X30	5,5	180 673 00	300	307	400	600	725
Softline desk display incl. legs 1400X450X30	5,7	180 674 00	315	322	418	627	759
Softline desk display incl. legs 1600X450X30	6,5	180 675 00	330	337	437	655	792

### Textiles

A	B	C	D	E
Dox	Cara	Focus Melange	Soul	Divina 3
Salsa	Lucia	Focus	Soul Melange	Galaxy
	Hush	Focus Melange	Synergy	Zero
	Event Screen+	Screen	Synergy 170	Atom
	Carlow	Blazer Lite	Xtreme	Re-Wool
	Mica	Era 170	Crisp	Europost
	Just	Twist	Harper	Hallingdal 65
	Tonal	Twist Melange	Prime	Steelcut Trio
	Marbela	Remix Screen	Blazer	Floyd
		Repetto	Main Line Flax	Divina Melange
		Cura	Step	Vidar 4
		Cura Screen	Step Melange	Debut
			Remix	Rami
			Floyd Screen	Romsdal
				Bardal
				Amdal



Soneo is a complete family of high performance absorbers that take the form of wall, desk and floor screens. Available in a wide range of sizes and variants to meet today's acoustic requirements. Legs increase height by 50 mm.

[▶ Technical specification](#)



### Soneo 30 floor screen assembly incl. legs

Complete screen set! Black legs included raise the height of the enclosure by 50 mm. Choose between Dox & Salsa fabric (Price group A) and Focus Melange fabric in 6 standard colours (Price group C). In order to create an enclosure around a desk, there are complete enclosure configurations in Soneo and dB series.

Description, WxHxD mm	Kg	Art nr	Price A	Price B	Price C
Soneo 30 floor scr. incl. legs, black 800x1360x30	9,6	184 500 00	206	245	355
Soneo 30 floor scr. incl. legs, black 1000x1360x30	10	184 510 00	209	246	370
Soneo 30 floor scr. incl. legs, black 1200x1360x30	11,9	184 520 00	278	278	375
Soneo 30 floor scr. incl. legs, black 800x1500x30	10,5	184 530 00	271	340	419
Soneo 30 floor scr. incl. legs, black 1000x1500x30	12	184 540 00	235	281	394
Soneo 30 floor scr. incl. legs, black 1200x1500x30	13,9	184 550 00	286	356	433
Soneo 30 floor scr. incl. legs, black 800x1700x30	11	184 560 00	254	307	382
Soneo 30 floor scr. incl. legs, black 1000x1700x30	13	184 570 00	257	312	402
Soneo 30 floor scr. incl. legs, black 1200x1700x30	13,8	184 580 00	302	375	444

### Textiles

A	B	C
Dox Salsa	Marbela	Focus Melange (6 standard colours)



### Soneo 30 floor screen

Create your unique screen using a wide range of fabrics and colours! Legs purchased separately.

Description, WxHxD mm	Kg	Art nr	Price A	Price B	Price C	Price D	Price E
Soneo 30 floor scr. 800x1360x30	9,9	184 501 00	296	304	427	557	673
Soneo 30 floor scr. 800x1500x30	11,2	184 531 00	361	369	553	723	875
Soneo 30 floor scr. 800x1700x30	12,1	184 561 00	408	418	631	820	991
Soneo 30 floor scr. 1000x1360x30	11,5	184 511 00	339	347	487	631	764
Soneo 30 floor scr. 1000x1500x30	12,8	184 541 00	394	403	596	776	939
Soneo 30 floor scr. 1000x1700x30	13,8	184 571 00	443	454	672	874	1 056
Soneo 30 floor scr. 1200x1360x30	12,4	184 521 00	376	384	544	705	853
Soneo 30 floor scr. 1200x1500x30	17,3	184 551 00	428	465	639	830	1 004
Soneo 30 floor scr. 1200x1700x30	18,4	184 581 00	470	480	704	912	1 105



### Soneo 50 floor screen

Create your unique screen using a wide range of fabrics and colours! The height size refers to screen without legs. Legs purchased separately.

Description, WxHxD mm	Kg	Art nr	Price A	Price B	Price C	Price D	Price E
Soneo floor screen 800x1360x50	11,4	185 500 00	313	320	452	587	711
Soneo floor screen 800x1500x50	13,3	185 530 00	380	389	587	764	923
Soneo floor screen 800x1700x50	14,6	185 560 00	430	441	668	866	1 049
Soneo floor screen 1000x1360x50	12,8	185 510 00	358	365	513	668	807
Soneo floor screen 1000x1500x50	14,6	185 540 00	416	425	630	819	991
Soneo floor screen 1000x1700x50	16,1	185 570 00	468	479	708	921	1 115
Soneo floor screen 1200x1360x50	14,7	185 520 00	396	405	573	743	900
Soneo floor screen 1200x1500x50	16,5	185 550 00	451	463	675	878	1 061
Soneo floor screen 1200x1700x50	18,5	185 580 00	494	507	743	965	1 168

### Textiles

A	B	C	D	E
Dox Salsa	Cara Lucia Event Screen+ Carlow Mica Just Tonal Marbela	Focus Melange Focus Focus Melange Screen Blazer Lite Era 170 Twist Twist Melange	Synergy Synergy 170 Xtreme Crisp Harper Prime Blazer	Galaxy Floyd Zero Atom Re-Wool





18018500

18018500 + 18018510

18018500 + 18018510 + 18018510



18018500



18018510



18019700

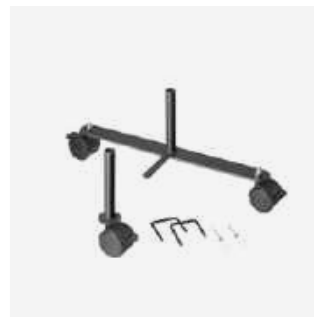

18019800

**Floor screen leg set**

Height 50 mm. Foot length: 400 mm, width: 40 mm. NB Specify variant code after item number for required paint: -60 (grey), -80 (black), -90 (white).

Description, WxHxD mm	Kg	Art nr	Price A
Starter pack for floor screen H:50 mm	1,1	180 185 00	94
Expander pack for floor screen H:50 mm	0,3	180 185 10	79

**Floor screen leg set with wheels**

Leg set with lockable wheels. NB Specify variant code after item number for required paint: -60 (grey), -80 (black), -90 (white).

Description, WxHxD mm	Kg	Art nr	Price A	Price B	Price C	Price D	Price E
Start. pk. for flr. scr. H:50 mm with castors	2	180 197 00	112				
Exp. pack for floor screen H:50 mm with castors	1,3	180 198 00	104				

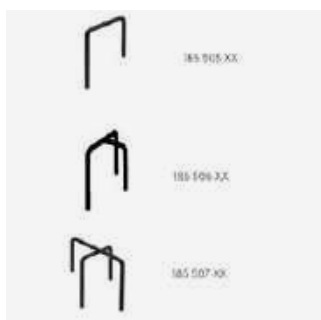

**Accessories, Soneo floor screen**

Connections are used to hold screens together in an attractive manner. 2-way connection included in Extension Leg Set. NB Specify variant code after item number for required paint: -60 (grey), -80 (black), -90 (white). 3- and 4-way connection only for 50 mm screens.

Description, WxHxD mm	Kg	Art nr	Price A
Soneo 2-Way Connection		185 505 00	8
Soneo 3-Way Connection	0,1	185 506 00	15
Soneo 4-Way Connection	0,1	185 507 00	15



### Soneo U-enclosure

Complete U-format enclosure for one workplace. Legs are included. Requires fabric that can handle wide floor screens, see p. 10. Screen thickness: 50 mm. Desk not included.

Description, WxHxD mm	Kg	Art nr	Price A	Price B	Price C	Price D	Price E
Soneo Flr. Encl. U-encl. H:1550 (for desk 1400x800)	47	185 590 10	1 692	1 791	2 188	2 490	3 696
Soneo Flr. Encl. U-encl. H:1550 (for desk 1600x800)	48,9	185 590 11	1 745	1 845	1 852	2 555	3 785
Soneo Floor Encl. ext. U-encl. H:1550 (for desk 1400x800)	34	185 590 20	1 181	1 255	1 493	1 695	2 499
Soneo Floor Encl. ext. U-encl. H:1550 (for desk 1600x800)	35,9	185 590 21	1 233	1 309	1 553	1 759	2 588



### Soneo H-enclosure

Complete H-format enclosure for one workplace. Legs are included (leg height: 50 mm). Screen thickness: 50 mm. Requires fabric that can handle wide screens, see p. 10. Desk not included.

Description, WxHxD mm	Kg	Art nr	Price A	Price B	Price C	Price D	Price E
Soneo Flr. Encl. H-encl. H:1550 (for desk 1400x800)	63,3	185 590 30	2 165	2 310	2 560	2 874	4 127
Soneo Flr. Encl. H-encl. H:1550 (for desk 1600x800)	65,2	185 590 31	2 218	2 365	2 619	2 939	4 216
Soneo Flr. Encl. H-encl. H:1550 (for desk 1400x800)	41,4	185 590 40	1 417	1 515	1 678	1 887	2 714
Soneo Floor encl. ext. H-encl. H:1550 (for desk 1600x800)	26,2	185 590 41	1 470	1 568	1 738	1 951	2 803

### Textiles

A	B	C	D	E
Dox	Cara	Focus Melange	Synergy	Galaxy
Salsa	Lucia	Focus	Synergy 170	Floyd
	Event Screen+	Focus Melange	Xtreme	Zero
	Carlow	Screen	Crisp	Atom
	Mica	Blazer Lite	Harper	Re-Wool
	Just	Era 170	Prime	
	Tonal	Twist	Blazer	
	Marbela	Twist Melange		



### Soneo 30 suspended desk screen assembly, incl. fittings

Complete screen set. Black fittings included. Choose between Dox & Salsa fabric (Price group A) and Focus Melange fabric in 6 standard colours (Price group C). When a clamp fitting is used, the screen is 500 mm above the desk top. Table screen, 830 mm used as a side screen for cubicles.

Description, WxHxD mm	Kg	Art nr	Price A	Price B	Price C
Soneo 30 desk scr. susp., incl. black fittings 800x650x30	4,6	184 813 50	109	127	184
Soneo 30 desk scr. susp., incl. black fittings 830x650x30	5,6	184 813 55	115	134	197
Soneo 30 desk scr. susp., incl. black fittings 1200x650x30	6,3	184 833 50	130	154	201
Soneo 30 desk scr. susp., incl. black fittings 1400x650x30	6,5	184 837 50	142	170	285
Soneo 30 desk scr. susp., incl. black fittings 1600x650x30	7,3	184 843 50	151	182	312
Soneo 30 desk scr. susp., incl. black fittings 1800x650x30	9,1	184 847 50	181	216	361
Soneo 30 desk scr. susp., incl. black fittings 2000x650x30	8,6	184 849 50	191	228	389

#### Textiles

A	B	C
Dox Salsa	Marbela	Focus Melange (6 standard colours)



### Soneo 30 suspended desk screen 650

Create your unique screen using a wide range of fabrics and colours! Fittings purchased separately. When a clamp fitting is used, the screen is 500 mm above the desk top. Table screen, 830 mm used as a side screen for cubicles.

Description, WxHxD mm	Kg	Art nr	Price A	Price B	Price C	Price D	Price E
Soneo 30 desk scr. susp. 800x650x30	4,2	184 913 50	232	236	303	455	550
Soneo 30 desk scr. susp. 830x650x30	5,7	184 913 55	244	249	319	478	577
Soneo 30 desk scr. 1000x650x30	5,5	184 923 50	249	255	341	510	617
Soneo 30 desk scr. 1200x650x30	6,2	184 933 50	269	275	373	559	677
Soneo 30 desk scr. 1400x650x30	6,6	184 937 50	288	294	421	630	760
Soneo 30 desk scr. 1600x650x30	7	184 943 50	322	330	455	681	823
Soneo 30 desk scr. 1800x650x30	8,8	184 947 50	412	424	568	852	1 029
Soneo 30 desk scr. 2000x650x30	8,2	184 949 50	465	476	641	960	1 162

#### Textiles

A	B	C	D	E
Dox Salsa	Cara Lucia Event Screen+ Carlow Mica Just Tonal Marbela	Focus Melange Focus Focus Melange Screen Blazer Lite Era 170 Twist Twist Melange	Synergy Synergy 170 Xtreme Crisp Harper Prime Blazer	Galaxy Floyd Zero Atom Re-Wool



180680XX



180697XX



1858XX80

**Clamp fittings for suspended desk screens**

Description, WxHxD mm	Kg	Art nr	Price A
Clamp fitting for dsk scr susp., grey for desk max t=45 mm	0,4	180 680 60	63
Clamp fitting for dsk scr susp., black lacquer for desk max t=45 mm	0,4	180 680 80	63
Clamp fitting for dsk scr susp., white lacquer for desk max t=45 mm	0,4	180 680 90	63
Clamp fit., side scr Pair, Susp., Grey RAL9007 cast	0,5	180 697 60	80
Clamp fit., side scr Pair, Susp., Black RAL9011 cast	0,5	180 697 80	80
Clamp fit., side scr Pair, Susp., White RAL9002 cast	0,5	180 697 90	80
Fitting set Fitting angle for P Series 1 Suspended screen	1	185 801 80	33
Fitting set Angle fitting for L-enclosure 2 suspended screens	1,5	185 811 80	84
Fitting set Angle fitting for U-enclosure 3 suspended screens	2,1	185 821 80	105



180680XX

180680XX + 180680XX

180680XX + 180680XX + 180680XX



18580180

18581180

18582180



### Soneo 30 suspended desk screen, incl. toolbar

Softline 30 with recessed toolbar made of white anodised aluminium. Can be used with Abstracta's own accessories by Stefan Borselius and Kondator accessories. Angled fittings included.

Description, WxHxD mm	Kg	Art nr	Price A	Price B	Price C	Price D	Price E
Soneo 30 desk scr. susp. incl. toolbar 1200x650x30	7,7	185 361 00	469	457	547	716	823
Soneo 30 desk scr. susp. incl. toolbar 1400x650x30	9	185 362 00	493	482	596	786	905
Soneo 30 desk scr. susp. incl. toolbar 1600x650x30	10,3	185 363 00	533	521	634	840	970
Soneo 30 desk scr. susp. incl. toolbar 1800x650x30	11,5	185 364 00	623	613	745	1 002	1 165
Soneo 30 desk scr. susp. incl. toolbar 2000x650x30	12,8	185 365 00	678	668	818	1 109	1 292

### Textiles

A	B	C	D	E
Dox	Cara	Focus Melange	Synergy	Galaxy
Salsa	Lucia	Focus	Synergy 170	Floyd
	Event Screen+	Focus Melange	Xtreme	Zero
	Carlow	Screen	Crisp	Atom
	Mica	Blazer Lite	Harper	Re-Wool
	Just	Era 170	Prime	
	Tonal	Twist	Blazer	
	Marbela	Twist Melange		



18512090



18512290



18512390



18512490



18512190

### Accessories, toolbar

Description, WxHxD mm	Kg	Art nr	Price A
System shelf C4 for function rail, wht. 327x221	2	185 120 90	53
Pen holder for function rail, wht. 80x50	0,5	185 121 90	30
Sorting compartment, 3x C4 for function rail, wht.	2,7	185 122 90	174
Flexible lamp LED for function rail, wht.	0,9	185 123 90	357
Monitor arm LC55 inc. gas spr. for function rail, wht.	2	185 124 90	318



### Accessories

Description, WxHxD mm	Kg	Art nr	Price A
Toolbar accessory wide shelf, white 380x55x40	0,5	182 790 01	46
Toolbar accessory narrow shelf, white 280x25x90	0,2	182 790 02	38
Toolbar accessory pen cup, white 90x110x90	0,2	182 790 03	38
Toolbar accessory complete 3-pack components	0,8	182 790 11	91



# Soneo Wall Panel



Soneo Wall, with its discreet smooth shape, can cover a large wall area and, thus, melt into the background. Exciting formations are created thanks to the colour of the absorbers and placement in relation to each other. Each module consists of a sound-absorbing filling in a fabric covered wooden frame. Soneo Wall 100 has extra depth for better absorption. Soneo Wall is mounted on concealed fittings.

[▶ Technical specification](#)



### Soneo wall panel

Wall modules that can be combined to form various patterns. Soneo Wall 100 is extra deep for improved absorption. Mounted on concealed fittings. Soneo Wall is made in accordance with technical, environmental and production ethical requirements. Wall fittings included.

Description, WxHxD mm	Kg	Art nr	Price A	Price B	Price C	Price D	Price E
Soneo wall absorber 500x500x30	2,2	181 630 00	105	144	183	296	357
Soneo wall absorber 500x1000x30	4	181 640 00	149	193	257	404	490
Soneo wall absorber 1000x1000x30	7,2	181 620 00	158	231	297	478	578
Soneo wall absorber 500x500x50	1,8	181 730 00	185	189	242	338	409
Soneo wall absorber 500x1000x50	8,3	181 740 00	242	253	339	474	574
Soneo wall absorber 1000x1000x50	7,3	181 720 00	296	303	391	545	660
Soneo wall absorber 500x500x100	5,1	181 830 00	302	358	372	522	631
Soneo wall absorber 500x1000x100	7,2	181 840 00	404	460	505	705	854
Soneo wall absorber 1000x1000x100	12,9	181 820 00	499	547	591	827	1 001

### Textiles

**A**

Dox  
Salsa

**B**

Cara  
Lucia  
Hush  
Event Screen+  
Carlow  
Mica  
Just  
Tonal  
Marbela

**C**

Focus Melange  
Focus  
Focus Melange  
Screen  
Blazer Lite  
Era 170  
Twist  
Twist Melange  
Remix Screen  
Repetto  
Cura  
Cura Screen

**D**

Soul  
Soul Melange  
Synergy  
Synergy 170  
Xtreme  
Crisp  
Harper  
Prime  
Blazer  
Main Line Flax  
Step  
Step Melange  
Remix  
Floyd Screen

**E**

Divina 3  
Galaxy  
Zero  
Atom  
Re-Wool  
Europost  
Hallingdal 65  
Steelcut Trio  
Floyd  
Divina Melange  
Vidar 4  
Debut  
Rami  
Romsdal  
Bardal  
Amdal

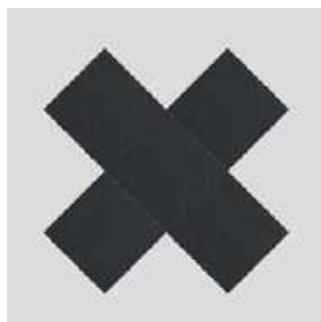



Design Stefan Borselius. Stitch is soft both in terms of the materials as well as its expression, making it an exceptional absorbent. The screen consists of a sound-absorbent filling, fitted inside a solid wooden frame. Around the frame is a separate fabric upholstery. The legs are made from ash and have a soft, friendly idiom, just like the screen. Works just as well at home as in the office.

[▶ Technical specification](#)



### Stitch floor screen

Legs add 50 mm to the height. Legs purchased separately.

Description, WxHxD mm	Kg	Art nr	Price A	Price E
Stitch floor screen 810x1540x85	11,6	187 515 00	519	1 504
Stitch floor screen 1060x1540x85	15,2	187 500 00	651	1 639
Stitch floor screen 1310x1540x85	17,5	187 510 00	772	



### Stitch desk screen

Desk fittings purchased separately.

Description, WxHxD mm	Kg	Art nr	Price A	Price E
Stitch desk screen 860x650x85	7,3	187 550 00	378	915
Stitch desk screen 1460x650x85	11	187 555 00	511	1 417
Stitch desk screen 1660x650x85	11,3	187 560 00	537	1 582
Stitch desk screen 1860x650x85	13,3	187 565 00	581	1 661

### Textiles

**A**

Salsa

**E**

Hallingdal 65



### Accessories

Description, WxHxD mm	Kg	Art nr	Price A
Stitch leg set single screen set	2,5	187 504 98	151
Stitch leg set expander set incl. connectors	1,6	187 503 98	120



180680XX



180697XX



1858XX80

**Clamp fittings for suspended desk screens**

Description, WxHxD mm	Kg	Art nr	Price A
Clamp fitting for dsk scr susp., grey for desk max t=45 mm	0,4	180 680 60	63
Clamp fitting for dsk scr susp., black lacquer for desk max t=45 mm	0,4	180 680 80	63
Clamp fitting for dsk scr susp., white lacquer for desk max t=45 mm	0,4	180 680 90	63
Clamp fit., side scr Pair, Susp., Grey RAL9007 cast	0,5	180 697 60	80
Clamp fit., side scr Pair, Susp., Black RAL9011 cast	0,5	180 697 80	80
Clamp fit., side scr Pair, Susp., White RAL9002 cast	0,5	180 697 90	80
Fitting set Fitting angle for P Series 1 Suspended screen	1	185 801 80	33
Fitting set Angle fitting for L-enclosure 2 suspended screens	1,5	185 811 80	84
Fitting set Angle fitting for U-enclosure 3 suspended screens	2,1	185 821 80	105



180680XX

180680XX + 180680XX

180680XX + 180680XX + 180680XX



18580180

18581180

18582180

# Triline Wall Panel



Design Anya Sebton. Triline Wall sound absorbing modules have a straight finish, meaning that the product is perfectly suited to creating full coverage patterns on large walls. Can be mounted horizontally or vertically, giving you the freedom to create both symmetrical and asymmetrical pattern configurations. Mounted easily using hidden suspension rails. The absorbers consist of a sound absorbent filling mounted in an MDF frame, upholstered with fabric.

[▶ Technical specification](#)



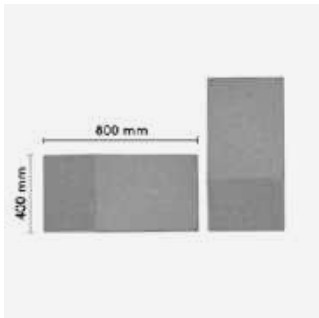

### Triline wall panel

Sound absorbing wall absorbers. Purchased per module and mounted on concealed wall fittings (included).

Description, WxHxD mm	Kg	Art nr	Price C	Price D	Price E
Triline Wall incl. fittings 400x800x95	2,1	188 190 00	238	273	321

### Textiles

**C**

Focus  
Focus Melange

**D**

Blazer  
Synergy

**E**

Europost  
Divina 3  
Divina Melange  
Hero



# Trumpet



Design Stone Designs. Trumpet acts as a reversed trumpet - instead of producing sound, it absorbs sound. "It isn't a sound absorber with LED lighting. It's a lamp with acoustic characteristics," says Cutu Mazuelos, who designed Trumpet for Abstracta together with fellow designer Eva Prego. This distinction is decisive for the two designers, whose aim is to not only reduce the sound level in spaces but also to contribute a visual element that enriches peoples' everyday lives. Trumpet has a solid wood body and an acoustic core made from recycled waste fabric and worn-out PET bottles. Upholstered in a wide range of fabrics. The height of the panel can be easily adjusted. Trumpet is available with and without DALI light control.

🔗 Technical specification



### Trumpet lighting/baffle

Suspended absorber with or without LED lighting (dimnable). Available in uplight and downlight versions, as well as a version that features both! A 3-metre wire with a ceiling anchor and 6 metres of electrical cable are included. 230V input. Size W1000 = 1760 Lumen output, size W2000 = 3520 Lumen output. 3000 Kelvin, 30W. DALI lighting control is available and can be purchased separately.

Description, WxHxD mm	Kg	Art nr	Price A	Price B	Price C	Price D	Price E
Trumpet absorber 1040x515x80	13,4	191 700 01	1 127	1 147	1 170	1 205	1 279
Trumpet absorber 2040x515x80	18,3	191 700 02	1 529	1 550	1 573	1 607	1 681
Trumpet lighting downlight 1040x515x80	13,9	191 700 00	1 268	1 289	1 312	1 346	1 420
Trumpet lighting downlight 1640x515x80	16,7	191 700 30	1 469	1 490	1 513	1 549	1 622
Trumpet lighting downlight 1040x515x80 Dali	14	191 703 00	1 439	1 460	1 483	1 517	1 591
Trumpet lighting downlight 2040x515x80	18,8	191 700 50	1 670	1 691	1 714	1 748	1 823
Trumpet lighting downlight 2040x515x80 Dali	18,5	191 703 10	1 841	1 862	1 885	1 919	1 994
Trumpet lighting uplight 1040x515x80	13,8	191 701 00	1 268	1 289	1 312	1 346	1 420
Trumpet lighting uplight 1040x515x80 Dali	14	191 703 20	1 439	1 460	1 483	1 517	1 591
Trumpet lighting uplight 1640x515x80	16,8	191 701 30	1 469	1 490	1 513	1 549	1 622
Trumpet lighting uplight 2040x515x80	18,8	191 701 50	1 670	1 691	1 714	1 748	1 823
Trumpet lighting uplight 2040x515x80 Dali	18,5	191 703 30	1 841	1 862	1 885	1 919	1 994
Trumpet lighting up/downlight 1040x580x80	8,8	191 702 00	2 032	2 053	2 077	2 111	2 185
Trumpet lighting up/downlight 1040x580x80 Dali	14	191 703 40	2 203	2 224	2 252	2 282	2 356
Trumpet lighting up/downlight 1640x580x80	13,7	191 702 30	2 298	2 319	2 343	2 378	2 451
Trumpet lighting up/downlight 2040x580x80	14,7	191 702 50	2 564	2 584	2 607	2 643	2 716
Trumpet lighting up/downlight 2040x580x80 Dali	18,5	191 703 50	2 735	2 755	2 778	2 814	2 887

### Textiles

A	B	C	D	E
Dox	Cara	Focus Melange	Synergy	Europost
Salsa	Lucia	Focus	Synergy 170	Galaxy
	Event Screen+	Focus Melange Screen	Xtreme	Floyd
	Carlow	Blazer Lite	Crisp	Debut
	Mica	Era 170	Step	Rami
	Just	Twist	Step Melange	Zero
	Tonal	Twist Melange	Harper	Atom
	Marbela		Blazer	Re-Wool

# Vika



Design Khodi Feiz. In collaboration with designer Khodi Feiz, Abstracta takes a new approach to acoustic lighting — one that aims to create a peaceful atmosphere. The result is Vika, a sculptural floor screen that manages both low-frequency and high-frequency sounds while radiating pleasant ambient light. Vika is also available as a ceiling-mounted acoustic luminaire that provides excellent general lighting over desks, for example.

[▶ Technical specification](#)



### Vika floor screen with luminaire

The floor screen is available in two sizes: a smaller, elongated one evocative of a light pillar and a larger one that functions as a room divider. Vika consists of a soft, sound-absorbing core, partly made of recycled PET bottles, and is covered with Texfel acoustic felt. Its luminaire consists of 12V plastic LED tubes, 150 cm in length, with an output of 14.4 W/m and a colour temperature of 2700 K. The power cord is 3 m. Vika is available in a range of select screen colours, each affecting the light's character. The darker the textile, the more subdued the light. It features a black-coated metal leg stand and is optionally available without lighting.

Description, WxHxD mm	Kg	Art nr	Price A
Vika floor screen without lighting 427x1540x231	8	192 211 00	1 047
Vika floor screen incl. lighting 427x1540x231	8,5	192 211 10	1 433
Vika floor screen without lighting 1180x1540x231	22	192 212 00	3 080
Vika floor screen incl. lighting 1180x1540x231	24	192 212 10	3 799



### Vika ceiling-mounted acoustic lighting

Consisting of a soft, sound-absorbing core, partly made of recycled PET bottles, the acoustic luminaire is covered with Texfel fabric. Its lighting consists of 12V plastic LED tubes, 150 cm in length, with an output of 14.4 W/m and a colour temperature of 2700 K. The power cord is 3 m. Dali-compatible. The luminaire is easy to adjust in height by means of two included 3-metre wires and a wire lock and is available in a range of select screen colours. The lighter colours provide brighter light, while darker ones provide more subdued light.

Description, WxHxD mm	Kg	Art nr	Price A
Vika ceiling-suspended acoustic lighting 1500x155x283	3,5	192 213 10	1 200



-011



-012



-013



-014

### Textiles



Texfel



# Plenty Pod



When you need an undisturbed room for an individual meeting, work or an important phone call, PlentyPod is the solution. Plenty Pod is a series of silent rooms that have become an obvious component in today's activity-based workplace solutions. Plenty Pod is available in three different sizes, which we call Small, Medium and Large. The table top is supplied as standard in Plenty Pod Small, and additional power sockets and network connections are available as options in all models, which means that you can connect a laptop for video or web conferencing. Ventilation, LED lighting and electrical sockets come as standard. Shipping included. Supplement your Plenty Pod with an NEC video conferencing solution (see accessories). Sound Class B.

[🔗 Technical specification](#)





### Plenty Pod fixed module, Small

Module WITHOUT acoustic floor. Choose between natural/white anodised or painted in any RAL Classic colour on the frame. If you choose a RAL-painted frame, buy a fabric coated outer panel. Inner walls are upholstered in Focus Melange. Other coatings available by separate quote. 2x230V electrical outlets included. Plenty Pod Small includes a desk as standard, which is positioned at a height of 1010 mm (from floor to top edge of the desk top). NB Installation not included in the price, quoted separately.

Description, WxHxD mm	Kg	Art nr	Price A
Plenty Pod Small natural anodised 1200x2200x1200	231,1	122 000 60	11 227
Plenty Pod Small white anodised 1200x2200x1200	231,1	122 000 90	11 544
Plenty Pod Small painted 1200x2200x1200	231,1	122 000 10	13 797



### Plenty Pod fixed module, Medium

Module WITHOUT acoustic floor. Choose either natural/white anodised frame or any RAL Classic colour on the frame. If you opt for an RAL-painted frame, buy an upholstered outer panel. Inner walls upholstered in Focus Melange. Other upholstery material / carpet quoted separately. NB Assembly cost not included, quoted separately.

Description, WxHxD mm	Kg	Art nr	Price A
Plenty Pod Medium natural anodised 1200x2200x2215	306,7	122 100 60	15 801
Plenty Pod Medium white anodised 1200x2200x2215	306,7	122 100 90	16 170
Plenty Pod Medium painted 1200x2200x2215	306,7	122 100 10	19 284



### Plenty Pod fixed module, Large

Module WITHOUT acoustic floor. Choose between natural/white anodised or painted in any RAL Classic colour on the frame. If you choose an RAL-painted frame, buy a fabric upholstered outer panel. Inner walls are upholstered in Focus Melange. Other upholstery material available by separate quote. 2x230V electrical outlets included. NB Assembly not included in the price, quoted separately.

Description, WxHxD mm	Kg	Art nr	Price A
Plenty Pod Large natural anodised 2215x2200x2215	515	122 200 60	23 199
Plenty Pod Large white anodised 2215x2200x2215	515	122 200 90	23 954
Plenty Pod Large painted 2215x2200x2215	515	122 200 10	27 718

The picture shows frame in RAL color



**Plenty Pod mobile module (with floor), Small**

Module WITH acoustic floor. Choose either natural/white anodised frame or any RAL Classic colour on the frame. If you opt for a RAL-painted frame, buy an upholstered outer panel. Inner walls upholstered in our Focus Melange, carpet in darkgrey melange. Other upholstery material / carpet quoted separately. NB Assembly cost not included, quoted separately. Plenty Pod Small includes a desk as standard, which is positioned at a height of 1010 mm (from floor to top edge of the desk top).

Description, WxHxD mm	Kg	Art nr	Price A
Plenty Pod Small w/ floor natural anodised 1200x2315x1200	292,6	122 010 60	13 412
Plenty Pod Small w/ floor white anodised 1200x2315x1200	292,6	122 010 90	13 720
Plenty Pod Small w/ floor painted 1200x2315x1200	292,6	122 010 10	16 525



**Plenty Pod mobile module (with floor), Medium**

Module WITH acoustic floor. Choose either natural/white anodised frame or any RAL Classic colour on the frame. If you opt for a RAL-painted frame, buy an upholstered outer panel. Inner walls upholstered in our Focus Melange, carpet in darkgrey melange. Other upholstery material / carpet quoted separately. NB Assembly cost not included, quoted separately.

Description, WxHxD mm	Kg	Art nr	Price A
Plenty Pod Medium w/ floor natural anodised 1200x2315x2215	409,4	122 110 60	19 253
Plenty Pod Medium w/ floor white anodised 1200x2315x2215	409,4	122 110 90	19 563
Plenty Pod Medium w/ floor painted 1200x2315x2215	409,4	122 110 10	21 872



**Plenty Pod mobile module (with floor), Large**

Module WITH acoustic floor. Choose either natural/white anodised frame or any RAL Classic colour on the frame. If you opt for a RAL-painted frame, buy an upholstered outer panel. Inner walls upholstered in our Focus Melange, carpet in darkgrey melange. Other upholstery material / carpet quoted separately. NB Assembly cost not included, quoted separately.

Description, WxHxD mm	Kg	Art nr	Price A
Plenty Pod Large w/ floor natural anodised 2215x2315x2215	746,9	122 210 60	26 313
Plenty Pod Large w/ floor white anodised 2215x2315x2215	746,9	122 210 90	27 068
Plenty Pod Large w/ floor painted 2215x2315x2215	746,9	122 210 10	30 428

The picture shows frame in RAL color



### Plenty Pod accessories

Fabric upholstered outer panel on exterior of PlentyPod. Choose between several types of fabric. NB The prices quoted below are per panel. Sale Small: 2 panels, Medium: 3 panels, Large: 4 panels. Supplement your Plenty Pod with an NEC video conferencing system - a complete solution, containing: screen, speakers and video camera.

Description, WxHxD mm	Art nr	Price A	Price B	Price C	Price D	Price E
PlentyPod outer pnl 1010x2060x12	122 900 10	67	195	273	566	685
NEC Video Conferencing System Plenty Pod M	122 900 25	10 109				
NEC Video Conferencing System Plenty Pod L	122 900 26	11 418				

### Textiles

**A**

Dox  
Salsa

**B**

Cara  
Lucia  
Hush  
Event Screen+  
Carlow  
Mica  
Just  
Tonal  
Marbela

**C**

Focus Melange  
Focus  
Focus Melange  
Screen  
Blazer Lite  
Era 170  
Twist  
Twist Melange  
Remix Screen  
Repetto  
Cura  
Cura Screen

**D**

Soul  
Soul Melange  
Synergy  
Synergy 170  
Xtreme  
Crisp  
Harper  
Prime  
Blazer  
Main Line Flax  
Step  
Step Melange  
Remix  
Floyd Screen

**E**

Divina 3  
Galaxy  
Zero  
Atom  
Re-Wool  
Europost  
Hallingdal 65  
Steelcut Trio  
Floyd  
Divina Melange  
Vidar 4  
Debut  
Rami  
Romsdal  
Bardal  
Amdal



Anodised frame



White anodised frame





RAL painted frame

# Zen Pod



Design Staffan Holm. The new Japan-inspired series Zen Pod makes it easy to create oases of tranquillity in the workplace. Zen Pod consists of small, mobile, quiet rooms that are impeccably designed. Available in different sizes. All feature an inner floor, stand foot, and wheels. Painted aluminium frame. Two of the walls are made from sound absorbing acoustic glass. The two other walls are sound absorbing and upholstered with fabric on both sides. The sound absorbing ceiling features comfortable shallow angle lighting along the entire inner edge. Ventilation, shallow angle lighting, and power sockets (230V) and controls are included. Shipping included. Sound insulation: Class A in accordance with ISO 23351. Absorbing wall compliant with ISO 20189. Choose between different equipment packs and different furnishing packs. See matrix. New 2024: Zen Pod is now available in two additional, slightly larger room units; XL and XXL.

-  Technical specification
-  Matrix



### Zen Pod, Small

A mobile, quiet room for 1 person. Perfect for taking phone calls or for working for a while in a focused manner. Desk with one glass wall, supplied as standard in Small. Choose your equipment and furnishing pack, see description in matrix.

Description, WxHxD mm	Kg	Art nr	Price A
Zen Pod Essential Small Clean 1200x1200x2310	445	198 501 80	14 390
Zen Pod Essential Small Communication 1200x1200x2310	445	198 502 80	14 902
Zen Pod Essential Small Focus 1200x1200x2310	445	198 503 80	15 559
Zen Pod Advanced Small Clean 1200x1200x2310	445	198 501 70	16 979
Zen Pod Advanced Small Communication 1200x1200x2310	445	198 502 70	17 491
Zen Pod Advanced Small Focus 1200x1200x2310	445	198 503 70	18 148



### Zen Pod, Medium

A mobile, quiet room for 1-2 people. Perfect for holding a quick meeting involving two people, or as a quiet work space for one person. Choose your equipment and furnishing pack, see description in matrix.

Description, WxHxD mm	Kg	Art nr	Price A
Zen Pod Essential Medium Clean 1200x2310x2310	617	198 511 80	21 278
Zen Pod Essential Medium Communication 1200x2310x2310	617	198 512 80	30 213
Zen Pod Essential Medium Focus 1200x2310x2310	617	198 513 80	24 101
Zen Pod Advanced Medium Clean 1200x2310x2310	617	198 511 70	26 111
Zen Pod Advanced Medium Communication 1200x2310x2310	617	198 512 70	35 047
Zen Pod Advanced Medium Focus 1200x2310x2310	617	198 513 70	28 934



### Zen Pod, Large

A mobile, quiet room for 2-4 people. Perfect to use as a meeting room, or as a quiet workplace for 1-2 people. Choose your equipment and furnishing pack, see description in matrix.

Description, WxHxD mm	Kg	Art nr	Price A
Zen Pod Essential Large Clean 2320x2320x2310	1 100	198 521 80	29 080
Zen Pod Essential Large Communication 2320x2320x2310	1 100	198 522 80	38 852
Zen Pod Essential Large Focus 2320x2320x2310	1 100	198 523 80	32 015
Zen Pod Advanced Large Clean 2320x2320x2310	1 100	198 521 70	36 135
Zen Pod Advanced Large Communication 2320x2320x2310	1 100	198 522 70	45 906
Zen Pod Advanced Large Focus 2320x2320x2310	1 100	198 523 70	39 071



### Zen Pod, XL

Mobile, quiet room for 4-6 people. Suitable for use as a meeting room or as a quiet workspace for 2-4 people. Choose the type of equipment and furniture package, see description in the matrix.

Description, WxHxD mm	Kg	Art nr	Price A
Zen Pod Essential XL Clean 3410x2320x2311	1 260	198 531 80	40 407
Zen Pod Essential XL Communicate 3410x2320x2311	1 260	198 532 80	50 579
Zen Pod Essential XL Focus 3410x2320x2311	1 260	198 533 80	41 779
Zen Pod Advanced XL Clean 3410x2320x2310	1 260	198 531 70	50 169
Zen Pod Advanced XL Communicate 3410x2320x2310	1 260	198 532 70	59 566
Zen Pod Advanced XL Focus 3410x2320x2310	1 260	198 533 70	49 117



### Zen Pod, XXL

Mobile, quiet room for 4-8 people. Suitable for use as a meeting room or as a quiet workspace for 4-6 people. The XXL version is sold only as an unfurnished variant.

Description, WxHxD mm	Kg	Art nr	Price A
Zen Pod Essential XXL Clean 4515x2320x2310	1 650	198 541 80	50 569
Zen Pod Advanced XXL Clean 4515x2320x2310	1 650	198 541 70	62 757



### Zen Pod accessories

The wooden trellis is an element that reinforces the feeling of tranquillity and privacy. The trellis design is dictated by the choice of pod: black stained oak (for Zen Pod "Essential") or clear varnished oak (for Zen Pod "Advanced"). Easily hung on the outside of the pod and secured in position using the included fittings.

Description, WxHxD mm	Art nr	Price A
Zen Pod Trellis 1200x2245	198 530 00	2 070
Zen Pod Trellis 1156x2245	198 530 01	1 996
Zen Pod Trellis 1105x2245	198 530 02	1 996



Zen Pod Small



Zen Pod Medium



Zen Pod Large



Zen Pod XL/XXL

### Zen Pod accessories

A door ramp is available for purchase for your Zen Pod upon request.













Description, WxHxD mm	Kg	Art nr	Price A
Add replace colour on handle natural/black		198 532 00	310
Add replace colour on fixed table natural/black		198 532 01	310
Add table on fabric wall		198 532 02	612
Reinforced wall, external TV		198 532 03	551
Add extra electric socket		198 532 04	183
Add socket to USB, USB-A/USB-C		198 532 05	306
Add socket to HDMI		198 532 06	183
Add replace socket to RJ-45		198 532 07	183
Add Netbox		198 532 08	183
Zen Pod glass/glass door		198 532 35	1 583
Curtain Davos 1440x2115	2	198 533 20	306



**Zen Pod "Essential"**

- Painted black RAL 9005. Wood parts in black stained oak
- Walls with Focus Melange, 6 standard colours
- Dark grey floor carpet
- Shallow-angle lighting and ventilation integrated into inner ceiling edge















	<b>Clean</b> Supplied unfurnished	<b>Communicate</b> Meeting room furniture	<b>Focus</b> Work room furniture
<b>Small</b>	 Fixed desk	 Fixed desk, 1 black bar stool	 Fixed desk, 1 black work chair
<b>Medium</b>		 1 table, 2 meeting chairs 43"TV, soundbar, videokonf. camera	 Fixed desk, 1 work chair
<b>Large</b>		 1 table, 5 stools, 55"TV, soundbar, videokonf. camera	 1 height adjust.desk, 1 work chair
<b>X-Large</b>		 1 table, 6 work chairs 55"TV, soundbar, videokonf. camera	 1 height adjust.desk, 1 work chair, 1 table, 1 meeting chair
<b>XX-Large</b>			

**Zen Pod "Advanced"**

- Painted beige. Wood parts in clear varnished oak
- Walls upholstered in Kvadrat Re-wool 128
- Beige carpet, recessed curtain
- Shallow-angle lighting and ventilation integrated into inner ceiling edge
- Spotlights (sizes M, L, XL & XXL)



	<b>Clean</b> Supplied unfurnished	<b>Communicate</b> Meeting room furniture	<b>Focus</b> Work room furniture
<b>Small</b>	 Fixed desk	 Fixed desk, 1 black bar stool	 Fixed desk, 1 black work chair
<b>Medium</b>		 1 table, 2 meeting chairs 43"TV, soundbar, videokonf. camera	 Fixed desk, 1 work chair
<b>Large</b>		 1 table, 5 stools, 55"TV, soundbar, videokonf. camera	 1 height adjust.desk, 1 work chair
<b>X-Large</b>		 1 table, 6 work chairs 55"TV, soundbar, videokonf. camera	 1 height adjust.desk, 1 work chair, 1 table, 1 meeting chair
<b>XX-Large</b>			



MagVision is a magnetic glass writing board that is available in optical white. The board can be mounted horizontally or vertically (applies to all sizes except 1980x1000 and 1980x1200 mm). Custom dimensions and photographic motifs available upon request. MagVision is also available with an E3 enamel writing surface in most sizes. Pen shelf purchased separately. Glass thickness: 4 mm.

- ▶ Technical specification
- ▶ Accessories



### MagVision

Optical white glass writing board. Pen shelf is available as an accessory. The board can be mounted horizontally or vertically (applies to all sizes except dimensions 1980x1000 mm and 1980x1200 mm).

Description, WxHxD mm	Kg	Art nr	Price A
MagVision 630x490x15	10	146 610 10	212
MagVision 980x630x15	17,5	146 610 20	231
MagVision 1180x1000x15	27,5	146 610 30	432
MagVision 1480x1000x15	37,5	146 610 40	536
MagVision 1980x1000x15	45,5	146 610 50	669
MagVision 1480x1200x15	57,5	146 610 60	624
MagVision 1980x1200x15	58,5	146 610 70	775



### MagVision E3

MagVision e3 is a magnetised whiteboard. Like MagVision glass writing board, it has no frame and instead has white painted bevelled edges. Fitted on wall using concealed fittings. Size 630x1000 and can be mounted horizontally or vertically. Does not apply to other sizes.

Description, WxHxD mm	Kg	Art nr	Price A
MagVision e3 unframed, white bevelled edges 630x1000x15/1000x630x15	11,4	146 710 30	184
MagVision e3 unframed, white bevelled edges 1000x1190x15	22,5	146 710 40	288
MagVision e3 unframed, white bevelled edges 1500x1190x15	31,6	146 710 50	410
MagVision e3 unframed, white bevelled edges 2000x1190x15	41,5	146 710 60	547
MagVision e3 unframed, white bevelled edges 2500x1190x15	51,1	146 710 70	674
MagVision e3 unframed, white bevelled edges 3000x1190x15	61,4	146 710 80	806



### Accessories

Pen shelf is attached with double-sided tape anywhere on the back of the bottom edge of the board.

Description, WxHxD mm	Kg	Art nr	Price A
Pen shelf for glass brd clear plexi L=140 mm	0,1	146 070 90	35
Pen shelf for glass brd clear plexi L=330 mm	0,2	146 060 90	45



Design Stefan Borselius. The soft design language of Moow adds an exciting new expression of a functional rail system. Moow consists of wall-mounted whiteboards in e3 enamel suspended on either wheels and a wall rail, or fixed directly to a wall. The whiteboard can also be used alone standing on its wheels against a wall when not suspended on the wall rail. Flip chart block holders are available as optional accessories.

- ▶ Technical specification
- ▶ Accessories



### Moow whiteboard, wall-mounted

Wall-mounted writing board, mounted on concealed fittings.

Description, WxHxD mm	Kg	Art nr	Price A
MOOW basic wall-mounted 1200x900x20	20,8	149 410 00	497
MOOW basic wall-mounted 1900x900x20	30,9	149 400 00	807
MOOW basic wall-mounted 1500x1000x20	28,3	149 402 00	649
MOOW basic wall-mounted 2000x1000x20	39,1	149 403 00	844
MOOW basic wall-mounted 2500x1000x20	49,1	149 404 00	1 032
MOOW basic wall-mounted 3000x1000x20	59	149 405 00	1 237



### Moow whiteboard with wheels

Whiteboard on castors for suspension on wall rail or inclined directly against a wall.

Description, WxHxD mm	Kg	Art nr	Price A
MOOW /w whls 900x1200x67	20,7	149 430 00	791
MOOW /w whls 900x1900x67	29,9	149 420 00	965



### Moow accessories

The rail is connectable. Mounting brackets are included.

Description, WxHxD mm	Kg	Art nr	Price A
MOOW wall rail connectable 2000x50x50	3	149 440 10	325





Sketchalot is a modular whiteboard that doesn't require any fixing on to the wall. The design allows whiteboards to be placed close together and directly against the wall, which means they do not take up much space. Sketchalot has an E3 enamel writing surface and rests on two detachable, easy to fit feet in white painted aluminium. The reverse is white.

- ▶ Technical specification
- ▶ Accessories



**Sketchalot whiteboard**

Floor-standing e3 enamel whiteboard, including feet.

Description, WxHxD mm	Kg	Art nr	Price A
Sketchalot incl. feet 790x2000x210	22,2	149 210 00	1 649



Uniti is equipped with an e3 surface with a natural or white anodised aluminium frame with plastic corners. The reverse is coated with a thin layer of aluminium. The boards come with a pen shelf. The sizes quoted below are external dimensions incl. pen shelf. The pen shelf is 71 mm deep.

- ▶ Technical specification
- ▶ Accessories



### Uniti writing board

Wall-mounted whiteboard with anodised frame, incl. pen shelf.

Description, WxHxD mm	Kg	Art nr	Price A
Uniti wrt. brd., nat. frm incl. pen shelf L=200 368x548	3,5	210 001 31	43
Uniti wrt. brd., nat. frm excl. pen shelf 468x318	2,5	210 001 32	44
Uniti wrt. brd., nat. frm incl. pen shelf L=200 618x498	4,5	210 001 33	78
Uniti wrt. brd., nat. frm incl. pen shelf L=400 618x948	8	210 001 34	116
Uniti wrt. brd., nat. frm incl. pen shelf, full length 1818x948	21	210 001 35	332
Uniti wrt. brd., nat. frm incl. pen shelf L=400 918x1248	14	210 001 36	199
Uniti wrt. brd., nat. frm incl. pen shelf L=400 1018x1248	15	210 001 37	216
Uniti wrt. brd., nat. frm incl. pen shelf, full length 1218x1248	18	210 001 38	252
Uniti wrt. brd., nat. frm incl. pen shelf, full length 1518x1248	22	210 001 39	312
Uniti wrt. brd., nat. frm incl. pen shelf, full length 1818x1248	26	210 001 40	365
Uniti wrt. brd., nat. frm incl. pen shelf, full length 2018x1248	29	210 001 41	402
Uniti wrt. brd., nat. frm incl. pen shelf, full length 2518x1248	35	210 001 42	499
Uniti wrt. brd., nat. frm incl. pen shelf, full length 3018x1248	42	210 001 43	601



### Uniti writing board

Wall-mounted whiteboard with white anodised frame, incl. pen shelf.

Description, WxHxD mm	Kg	Art nr	Price A
Uniti wrt. brd., wt. frm. incl. pen shelf L=400 618x948	8,9	141 350 90	169
Uniti wrt. brd., wt. frm. incl. pen shelf L=400 918x1248	14,9	141 360 90	264
Uniti wrt. brd., wt. frm. incl. pen shelf, full length 1218x948	15,4	141 370 90	272
Uniti wrt. brd., wt. frm. incl. pen shelf, full length 1018x1248	16,6	141 380 90	263
Uniti wrt. brd., wt. frm. incl. pen shelf, full length 1218 X 1248	19,4	141 390 90	343
Uniti wrt. brd., wt. frm. incl. pen shelf, full length 1518x1248	23,7	141 400 90	377
Uniti wrt. brd., wt. frm. incl. pen shelf, full length 1818x1248	27,8	141 410 90	458
Uniti wrt. brd., wt. frm. incl. pen shelf, full length 2018x1248	31,4	141 420 90	504
Uniti wrt. brd., wt. frm. incl. pen shelf, full length 2518x1248	38,3	141 430 90	635
Uniti wrt. brd., wt. frm. incl. pen shelf, full length 3018x1248	46,2	141 440 90	752



### Wheel stand

Wheel stand in strong steel tube, painted in white textured paint, with four wheels, two of which lockable. The stand fits Uniti widths 1518-3018. Stand depth: 710 mm.

Description, WxHxD mm	Kg	Art nr	Price A
Wheel rack for Wb H=1200 mm comp. /w 1500-3000 wide wb white painted	19	173 200 90	583



Design Friis & Moltke. VIP is an elegant, wall-mounted writing board, whiteboard in e3 enamel with an enclosing aluminium rail. In the upper edge, there is a track for suspending flexible boards.

- ▶ Technical specification
- ▶ Accessories



### VIP whiteboard 1 track

A wall-mounted writing board with 1 track in upper strip. Fitted on concealed wall fittings. Pen shelf not included and must be purchased separately.

Description, WxHxD mm	Kg	Art nr	Price A
Vip whiteboard e3 wall-mounted 1005x1300. 1 track	17,5	743 000 00	450
Vip whiteboard e3 wall-mounted 1205x1300. 1 track	20,8	743 010 00	504
Vip whiteboard e3 wall-mounted 1505x1300. 1 track	25,6	743 020 00	580
Vip whiteboard e3 wall-mounted 2005x1300. 1 track	33,7	743 030 00	721
Vip whiteboard e3 wall-mounted 2505x1300. 1 track	41,7	743 040 00	858
Vip whiteboard e3 wall-mounted 3005x1300. 1 track	49,8	743 050 00	1 025

### VIP whiteboard 2 tracks

A wall-mounted writing board with two tracks in upper strip. Installed on concealed wall fittings. Pen shelf not included. Can be purchased separately.

Description, WxHxD mm	Kg	Art nr	Price A
VIP Whiteboard 1205x1300 2 sliding tracks	21,9	727 010 00	558
VIP Whiteboard 1505x1300 2 sliding tracks	27,1	727 020 00	718
VIP Whiteboard 2005x1300 2 sliding tracks	35,4	727 030 00	860
VIP Whiteboard 2505x1300 2 sliding tracks	43,7	727 040 00	1 071
VIP Whiteboard, wall mounted 3005x1300 2 sliding tracks	51,6	727 050 00	1 216



### VIP pen shelf

Description, WxHxD mm	Kg	Art nr	Price A
Vip pen shelf for writing brd L=1005	1	743 100 00	129
Vip pen shelf for writing brd L=1205	1,2	743 110 00	135
Vip pen shelf for writing brd L=1505	2,1	743 120 00	147
Vip pen shelf for writing brd L=2005	2,8	743 130 00	169
Vip pen shelf for writing brd L=2505	3	743 140 00	190
Vip pen shelf for writing brd L=3005	3,5	743 150 00	210





### VIP flexible board

Single sided boards for mounting in single or double sliding tracks. Frames/fittings in matt anodised aluminium. Installed as standard with short fittings (included) for use of single rail or for use of outer sliding track on the double track. Long fittings (option) used for the inner sliding track on the double track. Needed so the boards can overlap.

Description, WxHxD mm	Kg	Art nr	Price A
Vip flex writing board whiteboard e3 800x1300	11,6	764 000 00	702
Vip flex writing board whiteboard e3 1200x1300	16,6	764 090 00	806



### VIP flipchart board

Board surface: e3 enamel. Frame and pen holder in matte anodised aluminium. Fitted with short fittings as standard for use of single strip or to enable use of the outer glide track on a double strip model. Fitting made from matte anodised aluminium. Long fittings (optional) are used for the inner glide track on the double strip, which is required so that boards can overlap each other.

Description, WxHxD mm	Kg	Art nr	Price A
Vip flex flip chart brd wb e3 incl flip chart pad 800x1300	15,3	764 210 00	955



### VIP rail

Single rail and double rail in matt anodised aluminium. The single rail has one sliding track and the double rail has two sliding tracks for hanging boards. The top rail has a clamp function for hanging paper sheets. Other lengths are available upon request, max. 6000 mm. Concealed fittings.

Description, WxHxD mm	Kg	Art nr	Price A
Vip single rail L=1500 natural anodised	1,6	715 010 00	190
Vip single rail L=2000 natural anodised	2,1	715 020 00	215
Vip single rail L=2500 natural anodised	2,7	715 030 00	250
Vip single rail L=3000 natural anodised	3,2	715 040 00	283
Vip single rail L=3500 natural anodised	4,3	715 050 00	329
Vip single rail L=4000 natural anodised	4,2	715 060 00	374
Vip double rail L=1500 natural anodised	1,9	715 120 00	202
Vip double rail L=2000 natural anodised	3	715 130 00	239
Vip double rail L=2500 natural anodised	3,7	715 140 00	296
Vip double rail L=3000 natural anodised	3,7	715 150 00	355
Vip double rail L=3500 natural anodised	4,3	715 160 00	416
Vip double rail L=4000 natural anodised	5	715 170 00	474
Vip spacer strip L=1500 natural anodised	1,3	715 230 00	151
Vip spacer strip L=2000 natural anodised	1,7	715 240 00	170
Vip spacer strip L=2500 natural anodised	2,1	715 250 00	188
Vip spacer strip L=3000 natural anodised	2,5	715 260 00	201
Vip spacer strip L=3500 natural anodised	3	715 270 00	236
Vip spacer strip L=4000 natural anodised	3,4	715 280 00	270



### Accessories VIP

The starter kit contains 12 magnets, 4 pens, 1 pen holder, 1 magnetic eraser, and 1 cleaning cloth. Long fittings (optional) are used for the inner glide track on the double strip, which is required so that boards can overlap each other.

Description, WxHxD mm	Kg	Art nr	Price A
Vip suspension fitting, long complete 60x126	0,8	764 200 00	186
Vip starter kit	0,6	743 201 00	96

# Starter set and tools



Defective components ruin the overall impression! We offer a complete starter set, with pens, erasers, and other practical accessories for use with your writing board. The Grafit Starter Set is a stylish tool kit for use with our Stefan Borselius-designed writing board. The set contains everything you need for your glass writing board or whiteboard. Grafit can be purchased complete as a set, or as individual items. In this section, you will also find all the tools you may need to install various different Abstracta products. See the description to find out which tools you'll need to install your particular product.



### Graphite starter set for whiteboard

Accessories set in two sizes suitable for use with writing boards with a white board surface. "Large" contains: 5 pens, 6 magnets, 1 cleaning cloth, 1 spray bottle, 1 large and 1 small eraser that also functions as a pen holder. "Small" contains: 2 pens, 6 magnets large and 1 small eraser that also functions as a pen holder.

Description, WxHxD mm	Kg	Art nr	Price A
Starter set, Graph. whiteboard Large	0,9	189 700 00	71
Starter set, Graph. whiteboard Small	0,4	189 700 10	57

### Graphite starter set for glass writing boards

Accessories set in two sizes suitable for use with writing boards with a glass surface. "Large" contains: 5 pens, 6 magnets, 1 cleaning cloth, 1 spray bottle, 1 large and 1 small eraser that also functions as a pen holder. "Small" contains: 2 pens, 6 magnets large and 1 small eraser that also functions as a pen holder.

Description, WxHxD mm	Kg	Art nr	Price A
Starter set, Graphite Large Glass boards	0,9	189 700 05	71
Starter set, Graph. glass brds Small	0,4	189 700 15	57

### Graphite separate items

Description, WxHxD mm	Kg	Art nr	Price A
Pen holder, Graphite	0,2	189 700 22	36
Magnets, Graphite x 6	0,1	189 700 24	19
Cleaning cloth		189 700 26	7
Refill, Board Eraser x 5		189 700 27	5
Eraser, Graph. whiteboard	0,1	189 700 20	29
Eraser, Graph. glass board	0,1	189 700 21	29
WB pens, Graphite 2 black, 1 red, 1 blue, x 1 green	0,1	189 700 23	19



23022000



60000157



60000158



14715090

**Accessories, whiteboards**

<b>Description, WxHxD mm</b>	<b>Kg</b>	<b>Art nr</b>	<b>Price A</b>
Flip Chart 600X840 White 10 Pack, 50 sheets	18	230 120 90	157
Flip chart 600X840 White	1,8	563 010 90	30
Pen holder, aluminium natural anodised magnetic reverse	0,2	600 001 58	24
Vip eraser D100 black magnetic, round	0,1	600 001 57	27



19910000



19910010



19910011



19910012



19910014



19910015

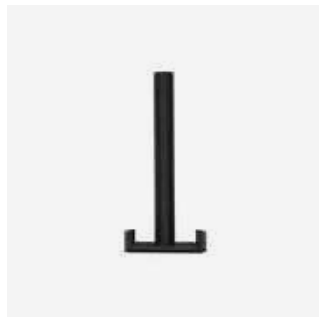

19910020



19910030

### Tools

Allen key 2 mm intended for installing Air rail. Allen key 4 mm used for clamp fittings on Softline, Soneo, and Stitch series table screens. Allen key 5 mm used for My Hive and Draft. The following tools are available for Zen Pod: Glass lifter, rubber mallet, crowbar, sledgehammer, bit set, ratchet spanner, and barbed chisel. A special tool is available for upholstering Holly. Measure the acoustic value of the room using the Acoustic Facts meter kit.

Description, WxHxD mm	Kg	Art nr	Price A
Allen key 2.0mm		199 100 00	6
Flip chart susp. Ral 9010 for Magvision	0,1	147 150 90	101
Allen key 4.0mm		199 100 02	6
Pen for black glass surface 4-Set Pink, Grn, Yellw, Orange requires wet wiping	0,1	230 220 00	57
Allen key 5.0mm		199 100 03	6
Vacuum glass lifter		199 100 10	245
Rubber mallet		199 100 11	74
Crowbar		199 100 12	19
Sledgehammer		199 100 13	183
Zen Pod bit set		199 100 14	49
Ratchet spanner 13 mm		199 100 15	61
Holly tool for reupholstery		199 100 20	61
Acoustic Facts sound measure kit		199 100 30	735





# Contact

We create better soundscapes.